



Ginninderry *

Ginninderry Housing Design Requirements

MU(2) Blocks

The Village
Strathnairn & Macnamara

Version 1.0 | June 2026

Acknowledgement of Country

Riverview Projects (ACT) Pty Ltd on behalf of the Ginninderry Joint Venture proudly acknowledges Australia's Aboriginal and Torres Strait Islander community and their rich culture and pays respect to their Elders past and present. We acknowledge Aboriginal and Torres Strait Islander peoples as Australia's first peoples and as the Traditional Owners and custodians of the land and water on which we rely.

We recognise and value the ongoing contribution of Aboriginal and Torres Strait Islander peoples and communities to Australian life and how this enriches us. We embrace the spirit of reconciliation, working towards the equality of outcomes and ensuring an equal voice.

Aboriginal and Torres Strait Islander people should be aware that this report may contain images or names of deceased persons.

Disclaimer of Liability

While every effort has been made to provide accurate and complete information, Riverview Projects (ACT) Pty Ltd does not warrant or represent that the information in this report is free from errors or omissions or is suitable for your intended use. Subject to any terms implied by law and which cannot be excluded, Riverview Projects (ACT) Pty Ltd accepts no responsibility for any loss, damage, cost or expense (whether direct or indirect) incurred by you as a result of any error, omission or misrepresentation in information.

Version Control

The Housing Design Requirements has been written by Riverview Projects (ACT) Pty Ltd as Development Manager for the Ginninderry Joint Venture.

The Housing Design Requirements may be updated from time to time. Your dwelling is assessed against the Design Requirements which are current at the time that your plans are submitted to Ginninderry for approval.

Where design discrepancies occur between neighbours using different versions of the Housing Design Requirements, the decision of the Design Manager will be final.

All illustrations and pictures are used to show an intended design outcome, but may not show a dwelling completely compliant with all other requirements of the Housing Design Requirements and should be used as a guide only.

Please contact us at designs@ginninderry.com or 1800 316 900

ginninderry.com

Follow us at:

 facebook.com/Ginninderry

 instagram.com/Ginninderry



ACT
Government

Suburban Land
Agency



RIVERVIEW
GROUP

Contents

Part 1: Welcome to Ginninderry	2
Our Vision	2
Your Responsibility	2
Setting High Standards	2
We're Here to Help	2
Part 2: Design Approval Process	3
Phase 1: Pre-Design	3
Phase 2: Design Review	3
Phase 3: Design Approval	3
Phase 4: Construction	3
Phase 5: Compliance	4
Phase 6: Front Landscaping	4
Part 3: Summary: Housing Design Requirements - The Village	5
Part 4: Design and Compliance Requirements	9
Part 5: Exterior Material Palette	15
Mandatory Elements	15
Other elements	17
Sample Colour Schemes	19
Façade Controls	25
Part 6: Minimum Documentation Requirements	26
Checklist	26

Part 1: Welcome to Ginninderry

Our Vision

The Ginninderry community is unique in our region. It extends across the ACT/NSW border to the west of Belconnen and will ultimately be home to approximately 30,000 residents over the next 30-40 years.

Ginninderry is governed by a joint venture, being the Suburban Land Agency and Riverview Developments (ACT) Pty Ltd with Riverview Projects (ACT) Pty Ltd acting as Development Manager.

A Vision was established for Ginninderry, when planning for the new community began, to be a “sustainable community of international significance in the Capital Region”. This Vision has formed the backbone of all decisions made at Ginninderry – ensuring that social, environmental and economic factors are taken into consideration in a triple bottom line approach.

The Ginninderry Project Vision can be read in full here: ginninderry.com/our-vision/

Your Responsibility

As a land owner at Ginninderry, you have become part of this Vision and the decisions that you make about the home that you build and the lifestyle you lead will impact your broader community.

As a requirement of your land contract, you will pay a Compliance Bond upon settlement of your block. The Compliance Bond helps to ensure that the house design and sustainability requirements are met in accordance with your approved plans. You have a responsibility to communicate the requirements set out within this document to your builder, your architect and/or designer.

It is strongly recommended that you include provisions in your building contract to ensure that your builder is responsible for site and waste management and repairs to surrounding public areas including the verge, street trees, footpath and services damaged during construction.

You are required to turf and maintain your street verge.

Setting High Standards

Every home built in Ginninderry is an important piece of our interconnected community and overall neighbourhood design. The Project Team has established high expectations for Ginninderry, perhaps best illustrated by the project’s accreditation as Canberra’s first 6 Star Green Star Community, awarded by the Green Building Council of Australia. To achieve this certification, we’ve shown that Ginninderry will be a world leading community, exhibiting international best practice in urban design and construction.

As residents, you will benefit from a vast conservation corridor, well connected pedestrian and cycling pathways, tree lined streets and easy access to public transport.

Ginninderry aspires to be recognised as a world leader in sustainable development, delivering a community that is:

- Well planned and designed
- Dynamic and vibrant
- A healthy place to live work and play
- Productive and prosperous
- Flexible, adaptable and resilient.

We’re Here to Help

Ginninderry’s Project Team is here to help you navigate the process of designing your home.

A free one-on-one consultation is available for each purchaser. You, your builder and/or designer are encouraged to meet with the project team throughout your design process, ideally before you start designing your home.

If you have questions relating to these design requirements you can book an appointment by:

Email: designs@ginninderry.com

Phone: 1800 316 900



Part 2:

Design Approval Process



Phase 1: Pre-Design

Understand requirements before designing.

- Read and understand all mandatory Ginninderry requirements.
- Pay your compliance bond at settlement.
- Provide these Design Requirements and accompanying Building Resources to your builder and designer.
- Meet with the Ginninderry team to discuss concept plans before design approval submission.



Phase 3: Design Approval

Get your home design formally approved.

- Once all items raised in the Design Review have been addressed, you can submit your plans for Design Approval.
- Submit your plans with all required plans and documentation listed on the Design Application Form Checklist.
- If approved, you will receive stamped plans and an approval letter.
- You will then need to submit your Ginninderry approved plans to your Building Certifier for Building Approval or to the ACT Government for Development Approval (as appropriate).



Phase 2: Design Review

The Ginninderry Design Team will review your plans.

- Once you have your house plans, complete the Ginninderry Design Application Form.
- Your plans will be assessed by the Ginninderry Design Team against the Housing Design Requirements and provide a Design Review.
 - If non compliant – you will need to revise and resubmit your application (Any additional design changes and amendments will be at your own cost. Admin fees may also apply).



Phase 4: Construction

Build your home according to approved plans.

- Begin construction after receiving all approvals.
- Notify Ginninderry of any changes to materials or appliances listed in your application (your approved application will be used to assess compliance).
- Complete and submit the Front Landscaping Application Form (up to 12 weeks before completion).



Phase 5: Compliance

Confirm the build matches your approved plans and requirements.

- After receiving your Certificate of Occupancy, submit a Compliance Bond Refund Form.
- Ginninderry's Compliance Officer will conduct an inspection to check your home matches approved plans.
- Compliance bond conditions must be met.
- Refer to "Compliance Bond" in your Land Sales Contract for conditions of Compliance Bond refund.
 - If Compliant and all conditions have been met:
 - Compliance Bond amount is refunded.
 - Free Front Landscaping Package is provided.
 - If non compliant:
 - Issues must be rectified at your cost.
 - Additional inspections may incur fees.
 - If you choose not to rectify, the bond may be retained, and you will not be eligible for free landscaping.



Phase 6: Front Landscaping

Commence your front free front landscaping package.

- The Ginninderry Landscaping Team will begin designing your garden with you once you have submitted the Front Landscaping Application Form.
- The Front Landscaping Application Form may be submitted up to 12 weeks prior to dwelling completion.
- Once you have agreed on a garden design with our Landscaping Team, and upon satisfying the contract and design requirements, the landscaping will be approved to proceed.

Part 3:

Summary: Housing Design Requirements - The Village

The Village at Ginninderry represents a refined urban centre defined by architectural excellence and climate-resilient design. These Housing Design Requirements ensure that every home contributes to a cohesive, neighbourhood identity whilst assisting to provide healthy, low-cost living dwellings for its occupants.

A Vision of Contemporary Urban Living

Dwellings in The Village are designed to balance private sanctuary with active public engagement. The "Contemporary Urban" aesthetic prioritises:

- **Architectural Rigour:** Clean lines and articulated facades that reduce visual bulk.
- **Urban Interaction:** Prominent entries and vertical glazing that provide natural surveillance and a welcoming street presence.
- **Human Scale:** A clear hierarchy between public and private realms through the use of recessed terraces and usable porches.

Key Design Requirements

To protect your investment and uphold a high standard streetscape quality, mandatory requirements apply to dwelling design. A summary of Design Requirements include:

Feature	Requirement Overview
Roofing	Refined profiles including Gables (25 -35 degrees), Skillion (15 degrees), or fully concealed Parapets to all elevations. Mandatory roofing colours to promote reduction in Urban Heat Island Effect.
Glazing	Public-facing façades must feature modern window styles with a vertical emphasis (height > width). Sliding windows are prohibited on street-facing facades. Double glazing for thermal and acoustic performance.
Shading	A minimum eave depth of 600mm is required on all façades. Where eaves are not provided, integrated sunhoods or awnings must be provided.
Materials & Colours	A curated palette of high-quality masonry and complementary cladding to ensure visual integrity. Reduction in height of masonry elements and colours which align with the approved palette. Façades must utilise at least two complementary materials from the approved palette.
Entry & Porch	Every home must feature a usable, covered entry porch that is a minimum 1.5m x 2.1m with a separate pedestrian path to the front boundary.

Feature	Requirement Overview
Corner Blocks and Public Facing Facades	Dwellings with multiple public frontages must address all streetscapes with equal architectural quality and include wrap-around features like verandas or corner windows.
Garages & Driveways	Garages must remain secondary to the home's architecture to reduce dominance. Panel lift doors are required on any public-facing or laneway frontage.
Sustainability	Mandatory solar PV system, all electric dwellings, heat pump hot water systems, and rainwater tanks. Size/capacity of solar PV system and rainwater tanks are subject to block size.
Site Response	Dwellings must respond to natural topography, utilising split-level designs on sloping land to minimise retaining wall heights.
Fencing	Front courtyard fencing must be constructed of vertical aluminium battens in approved colours. Standard Colorbond fencing in the approved colour is required for inter-allotment boundaries.

Built-in Value and Occupant Wellbeing

Beyond these mandatory controls, Ginninderry advocates for dwelling performance. By investing in airtightness, high-performance insulation, and passive solar orientation, residents can achieve lower running costs and improved indoor air quality.

These choices foster long-term health benefits and create a resilient home that offers genuine value over minimum-standard builds.

A Shared Vision for The Village

By adhering to these design standards, your new home is contributing to Ginninderry's shared vision for a sophisticated, sustainable, and resilient urban community. These requirements ensure that every home in The Village benefits from a high-quality streetscape, enhanced privacy, thermal comfort and lower-cost living.

Prioritising architectural and environmental performance today ensures your investment can remain a sanctuary for years to come.

We look forward to working with you and your design team to bring your new home to life within The Village at Ginninderry.

MU(2) Blocks at Ginninderry.

MU2 blocks offer a diverse choice for housing types within Ginninderry. An MU2 block type permits a range of housing configurations and flexibility to suit your living requirements. Options include a single residence, a primary residence with a secondary residence/studio over the garage or two dwellings. You have the option to separately title the dwellings or strata a secondary residence depending on the housing typology you choose.

Depending on what you decide to do, you have a choice to apply for the following assessment types:

- A DA Exempt development for a single residence under the Planning (Exempt Development) Regulation;
- A DA under the Territory Plan for a single residential dwelling and secondary residence;
- Or, a DA under the Territory Plan for up to two dwellings.

MU2 Blocks – planning and approval options

	Single Dwelling	Single Dwelling + Secondary Residence	Two Dwellings – Multi Unit
Planning (Exempt Development) Regulation	DA Exempt Development for a single dwelling	N/A	N/A
Territory Plan	DA - Residential Zones Specification for single dwellings.	DA - Residential Zones Specification for single dwellings.	DA - Residential Zones Specification for multi-unit developments.
Building Classification	Class 1	Class 1	Class 2

Single Dwelling

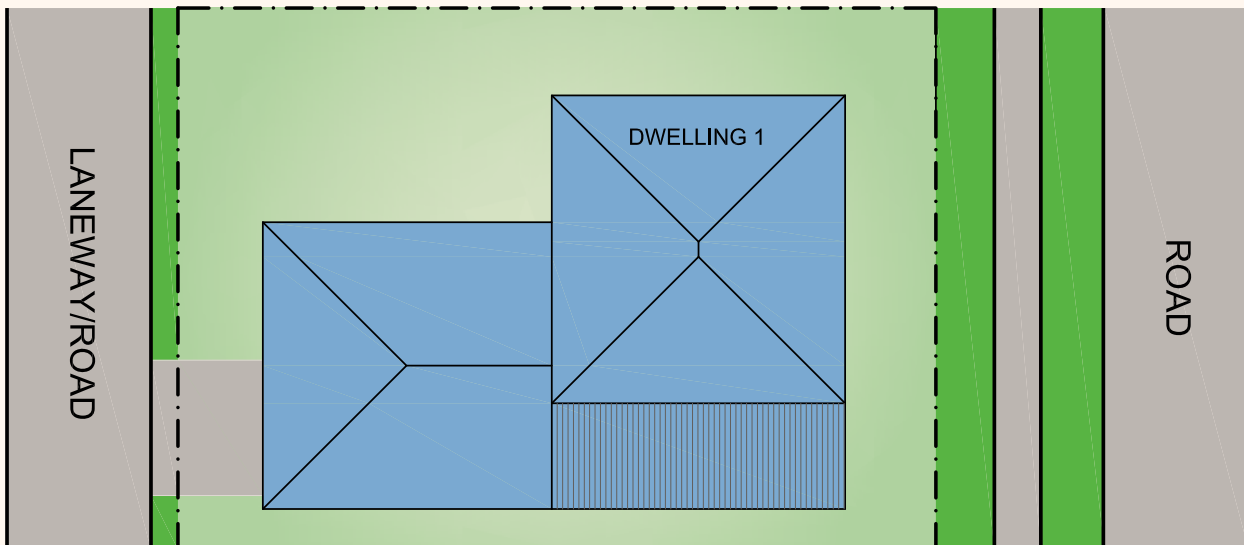

Single Dwelling plus Secondary Residence

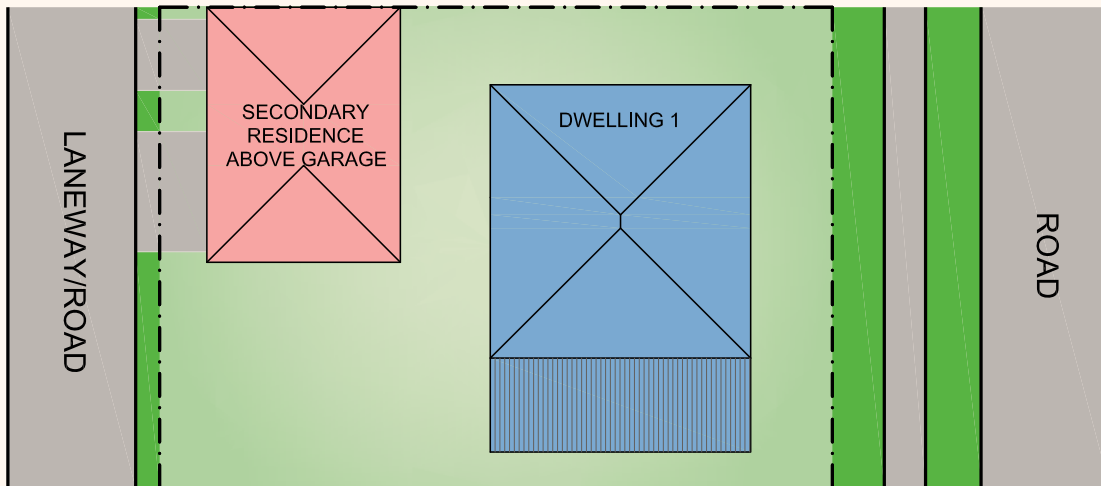

Two Dwellings - Multi-unit

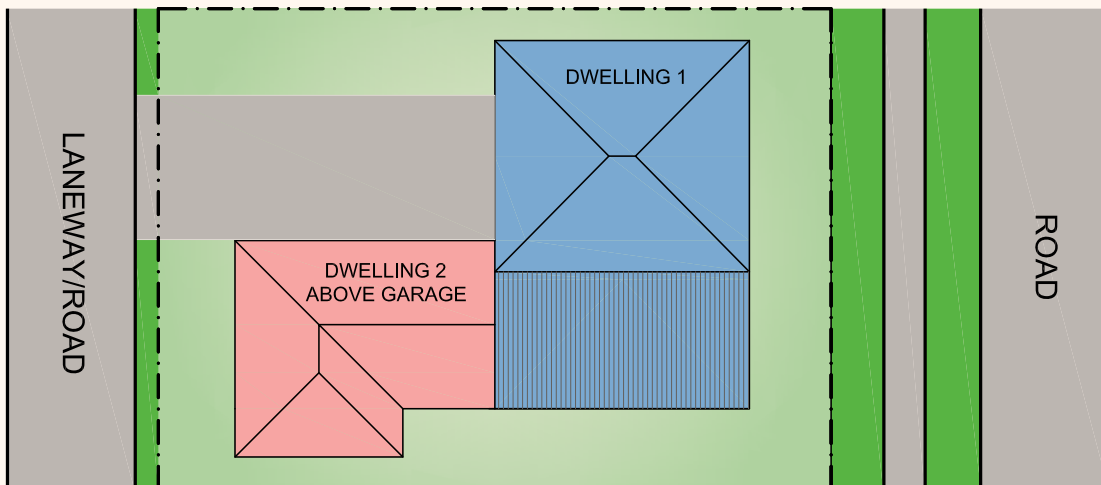

Two Dwellings - Multi Unit

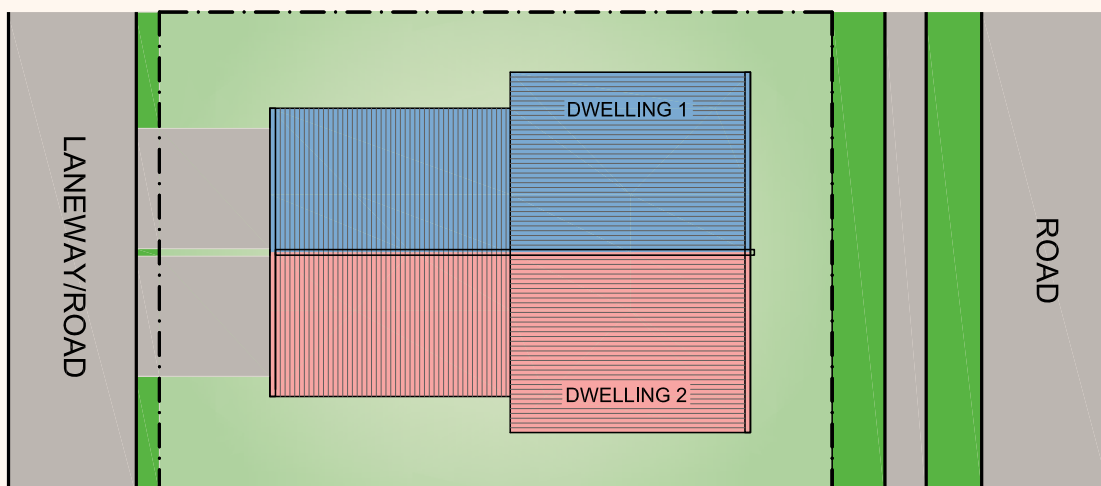

Part 4:

Design and Compliance Requirements

The Design Requirements in this document will be used to assess your Design Approval. This document can be used as a checklist for your design to ensure your new home is complying with The Village Housing Design Requirements.

1. Roof Design

Roof styles and pitches are refined to promote a contemporary profile, ensuring architectural consistency and harmony across the urban streetscape.

Homes must have a roof type that complies with the following:

- ❑ Gable roof with a minimum pitch of 25-35 degrees
- ❑ Skillion Roof with a pitch of 15 degrees (or 2.5 degrees where enclosed by a parapet).
- ❑ Parapets are permitted to Garages with a maximum parapet height of 3.5m from Finished Ground Level.
- ❑ Parapets must fully conceal the roof form, returning down all elevations to fully conceal roof pitch and gutters.
- ❑ Multi-storey homes may use complying parapet roof designs to the dwelling and garage.
- ❑ Single storey homes are permitted complying parapets to garages only.
- ❑ Faux and raked parapets are not permitted.
- ❑ The roof of a dwelling or garage is not permitted to fall toward a side boundary where the boundary setback is less than 900mm.
- ❑ Roofs to dwellings and garages within 900mm of a boundary must fall to the front or rear of the block (away from an adjoining inter-allotment boundary).
- ❑ Other roof forms are not permitted within The Village.

Duplex Blocks:

- ❑ Duplex blocks must be an integrated design with an adjoining wall system. Roof falls must fall to the street or rear of block and not to inter-allotment side boundaries.

1.2 Roof Colour

Roof colours in The Village are a curated selection of mid to light tones to assist in reducing the urban heat island effect. These specifically selected colours prioritise thermal performance and climate resilience while maintaining a sophisticated, cohesive aesthetic across The Village.

- ❑ Permitted roof colours are listed in the Exterior Material Palette in Part 5.
- ❑ Permitted roof cladding styles are listed in the Exterior Material Palette in Part 5.
- ❑ A single roof colour and roof cladding style must be used for the whole dwelling.
- ❑ Roof colours outside of the Exterior Material Palette at Part 5 are not permitted in The Village.

1.3 Eaves, Awnings & Shade

Cantilevered elements are designed to provide functional weather protection and solar relief while adding essential depth and shadow to the building's exterior.

- ❑ Eaves must have a minimum depth of 600mm on all facades of the dwelling. Eaves depth is measured from the outer face of cladding/masonry.
- ❑ Where eaves are not provided, windows and doors to any conditioned room are required to have a sunhood, awning or pergola for solar and weather protection on all facades of the dwelling.
- ❑ Consider the use of projections and cantilevers to upper floors to provide shading to lower floor windows and doors.

1.4 Windows and Glazing

Glazing configurations favour a clean, modern aesthetic with a vertical emphasis to draw in natural light and enhance the home's contemporary proportions.

- Windows on primary street frontages, including sliding door units, must be more vertical in proportion (height > width).
- Sliding windows are prohibited on all public facing façades. Acceptable styles include awning, casement, and tilt & turn.
- Sliding doors on public facing facades must include a minimum of three sections (two-panel sliders are not permitted).
- Obscure windows are not permitted to front facing facades.
- Horizontal window slots are not permitted to public facing facades.
- Double glazing is required to all windows.
- Thermally broken aluminium or uPVC framed windows are strongly encouraged due to their exceptional thermal and acoustic performance in Canberra's climate.

1.5 Dwelling Entry

All dwellings must feature a usable, articulated entry porch and a separate pedestrian pathway on their primary frontage to encourage public-private engagement and strengthen the sense of neighbourhood community.

- A covered entry porch with minimum dimensions of 1.5m x 2.1m is mandatory for all homes.
- Dwellings may be required to be setback further than the minimum allowable front setback to provide a useable porch area to the primary street frontage.
- Blocks with dual frontages to a laneway require a second entry point and from the laneway.
- Secondary porch entries to laneway frontages must be covered with a minimum dimension of 0.9m x 0.9m
- The front door of each dwelling must be clearly visible from a public street or laneway. For block frontages of 14.0m or less, entries to the side of the home may be considered on Architectural Merit.
- Entry posts and porch supports must be lightweight, masonry piers are not permitted. Timber or metal posts have a minimum dimension of 150mm x 150mm.
- A separate path from the front boundary to the porch entry is required for all dwellings.

1.6 Façade Composition and Materials

Dwellings must feature high-quality, well-proportioned façades that utilise articulation and varied materials to reduce building bulk. Every elevation is treated with architectural importance, contributing to the visual integrity of The Village.

Façade Articulation:

- Façade articulation must be provided in the design using wall offsets and projections including features such as blade walls, bay windows, shading and awning elements, decks and balconies.
- All sides of the dwelling must be treated with equal importance and comprised of equal quality materials.
- Façade articulation and material treatments must be used in genuine proportions and balance the entire façade. Isolated token uses of articulation or materials will not be accepted.
- Reproduction styles or historical Architectural styles are not permitted.
- Dwellings with identical facades and/or colour schemes are not permitted where adjacent to each other (excluding Duplex Blocks). In the event two applications request the same façade design or colour scheme, approval will be granted to the first application received.

Façade Materials & Colours:

- Façade colours must be selected from within the Exterior Material Palette at Part 5
- All street and public facing facades of dwellings must include a minimum of two complementary materials chosen from the Exterior Material Palette at Part 5.
- Alternate façade colours and cladding materials may be considered if they align with the Exterior Material Palette and have a solar absorbance of less than 0.65.
- The use of foam cladding materials is strongly discouraged. Where proposed, a maximum of 15% of the dwelling's facades may comprise of foam cladding elements.
- Material changes are not permitted on external corner joints. Façade materials must return around the corners of dwellings to an internal corner joint, or a minimum of 5.0m.
- Large areas of rendered finishes are not permitted without relief by either articulation or alternate materials.
- Exposed concrete slab edges to dwellings, porches and alfrescos are not permitted.
- Tiled, stacked stone, or stone cladding applied elements are not permitted in The Village.
- Downpipes are not permitted to be located on porches and must be integrated within architectural elements such as blade walls.

External Brickwork:

- External brickwork must be constructed using a smooth-faced, single-colour brick in neutral, mid-grey to earthy tones consistent with the Exterior Material Palette at Part 5 and sample colour schemes provided.
- Bricks must present a uniform finish, with minimal tonal variation, no heavy texturing, mottling, or multi-coloured blends.
- All proposed bricks must be submitted for approval.

Brickwork Application:

- Single storey homes may have a maximum brickwork height of 2.4m with lightweight cladding used for the remainder of the dwelling on all facades of the dwelling.
- Garages may have full height brickwork.
- Multi-storey homes may have brickwork to the ground floor level and garage only with lightweight cladding used for the remainder of the dwelling on all facades.

1.7 Corner blocks and multiple frontages

Secondary frontages are designed to contribute meaningfully to the public realm, ensuring a consistent and high-quality streetscape from all facades.

- Frontages to streets, public open space and laneways must be addressed in the same manner as primary frontages.
- Homes with more than one public frontage must address all frontages through articulation and material usage.
- Secondary public facing frontages must have a maximum 5.0m unarticulated wall length.
- Articulation of a minimum depth of 1.0m must be provided. The roof form must step with the dwelling's articulation (no under eave extensions or cut off eaves).
- Material changes are not permitted on external corner joints. Facade materials must return around the corners of dwellings to an internal corner joint, or a minimum of 5.0m.
- House design on corner blocks must incorporate one of the following:
 - extension of the entry porch to incorporate a verandah to wrap the corner
 - wrap-around corner windows with hoods, awnings or eyebrows
 - wrap-around decking
 - wrap-around balcony

1.8 Garages and Driveway

Vehicle access and storage are integrated to remain secondary to the dwelling's architecture, ensuring a clean and consistent streetscape.

- Blocks under 12.5m wide are permitted a single width driveway crossover and maximum 3.0m wide garage door.
- For all other blocks, garage doors can be panel lift or tilt-up only with a maximum width of 4.8m.
- Roller doors are not permitted to frontages including rear laneways.
- Plain concrete or a maximum of 3% grey oxide pigment is permitted to driveways on the verge and on the block.

1.9 Dwelling layout

Internal and external spaces are arranged to capture optimal northern sunlight and provide practical, private zones for year-round comfort.

- Rooms fronting the street must primarily be habitable (ie. living rooms, lounge rooms, bedrooms, study) to provide a direct visual connection with the street through the use of windows.
- Windows must provide solar access to primary living spaces which are oriented to the north to maximise solar access during winter.
- A primary living space such as living rooms, dining room or kitchen must receive solar access via a window.
- Finished floor to finished ceiling height to all living spaces must be a minimum of 2.7m.

1.10 Slope, Site Cut & Retaining

Dwellings must be designed to respect the natural topography of the land, using split-level designs to minimise excavation and heavy site modification.

- Blocks with 1.5m or greater level change across the whole block must incorporate a split-level design to adequately address the majority of slope on the block.
- Cut dominant responses to block slope are not permitted.
- All retaining wall heights will be measured from the Site Cut level at the underside of the slab.
- Downward sloping blocks are permitted a maximum of one 700mm height front retaining wall.
- Upward sloping blocks are permitted a maximum of one 1.0m rear retaining wall.
- Cross slope must be addressed by split level design between dwelling and garages.
- The maximum front fill retaining wall height is 1.0m. Front retaining walls may be terraced with planting zones provided between tiers.
- All required retaining walls, must be shown on the site plan and elevations.
- All retaining walls, footings and drainage must be constructed within the block boundary by offsetting the wall a minimum of 300mm from property boundaries.
- Drainage through retaining walls / weep holes must be connected to the stormwater network and must fall within the block boundary.
- Retaining walls in front of the home and where visible to the public realm must be constructed of an approved material from the External Material Palette at Part 5.
- Common retaining walls between adjoining blocks are not permitted. Each block's owner is responsible for constructing their own walls.
- The Natural Ground Level of the boundary must not be altered as a result of a site cut or fill.
- The maximum height of a combined front retaining wall and courtyard fence is 2.2m.
- Courtyard fencing must be offset by 600mm from retaining walls over 1.0m to allow planting.

1.11 Fencing & Landscaping Elements

Gardens integrate seamlessly with the public realm through the use of natural materials, structured fencing, and soft landscaping. Ginninderry will provide a front garden landscape package for compliant dwellings only. A fencing plan must be provided with your application demonstrating the following required fencing and landscaping elements:

- A separate path from the block's front boundary to the porch area must be provided to each dwelling.
- A stone or masonry mailbox must be provided to each dwelling. Prefabricated mailboxes are not permitted.
- Front courtyard fencing, including the height, setback, length and material is allowed where permitted in accordance with the Planning (Exempt Development) Regulation and the Approved SDP Plan.
- Front courtyard fencing must be constructed of 40mm x 40mm vertical aluminium battens face fixed to top & bottom rails with 40mm spacing between battens in a colour listed in the Exterior Material Palette at Part 5.
- Side gates and side fences facing the street must be constructed of aluminium battens with a minimum 10mm gaps between battens to a maximum height of 1.8m and setback 1.0m behind the building's façade in a colour listed in the Exterior Material Palette at Part 5.
- Inter-allotment fencing must be constructed at natural ground level using Colorbond "Neetasceen" panels with a maximum height of 1.8m in the colour "Dune"
- The Buyer must lay turf or plant and establish grass seed to a coverage level equivalent to turfing, in the verge areas between the front boundary of the Land and the kerb.
- The use of synthetic grass is not permitted in any location on your block.

1.12 Sustainability

Dwellings are specified to achieve high thermal performance and reduced environmental impact, maintaining Ginninderry's commitment to sustainable urban living. These standards ensure every home is equipped for energy efficiency and long-term climate resilience.

- Your home must achieve a minimum 7 star NatHERS Rating, 7.5 stars is strongly encouraged. NatHERs generated certificates and stamped plans are required for Design Approval. Non-Accredited NatHERs Certificates will be reviewed by an accredited assessor if required.
- Minimum solar (PV) system size requirements apply to the following block sizes (m²):
 - ≤ 250 2kW
 - 251 ≤ 350 3kW
 - 351 ≤ 500 4kW
 - > 500 5kW
- One of the following approved home energy management systems must be installed and commissioned:
 - Evergen
 - Reposit (only available if installing a solar battery)
- Your solar inverter must be compatible with the home energy management system selected above.
- A solar or heat pump hot water system must be installed. Instantaneous electric, gas and electric storage hot water systems are not permitted.
- Hot water systems must have a temperature application range appropriate for the Canberra Climate including operation with outdoor air temperatures of as low as -5°C.
- If installed Reverse Cycle Air Conditioning Systems must have the following -5°C specifications:
 - Energy Efficiency Ratio (EER) of ≥ 3.1 for the cooling cycle
 - Coefficient of Performance (COP) of ≥ 3.5 for the heating cycle
 - Sound Pressure Level (SPL) of outdoor unit of ≤ 57dBa at 1.0m for both heating and cooling cycle
 - Able to operate with outdoor air temperatures of -10°C (heating) and 45°C (cooling)
- Minimum rain water tank size (L) requirements apply to the following block sizes (m²):
 - ≤ 250 no minimum requirement
 - 251 ≤ 350 2,000
 - 351 ≤ 599 4,000
 - 600 ≤ 800 8,000
 - ≥ 801 10,000
- Water efficient fixtures and fittings must be installed with the following minimum star rating in accordance with the Water Efficiency Labelling and Standards (WELS) Scheme:
 - Showerheads: 3 star with flow rate 9L/min or less
 - Tapware in kitchen and wet areas: 4 star
 - Toilets: 4 star
- Solar panels and rooftop hot water systems must sit flush with the roof pitch if located to the front of the house. Aerials, satellite dishes and antennas must be located to the rear or side of the house.

1.13 Services & Ancillary Structures

Utility elements and external structures are concealed or integrated into the building's design to maintain a clean, uncluttered exterior.

- Water meters, electrical meters and NBN cabinets must be integrated within the building wall or screened from the street.
- Solar panels and rooftop hot water systems must sit flush with the roof pitch if located to the front of the house. Aerials, satellite dishes and antennas must be located to the rear or side of the house.
- Heat pump hot water systems, air conditioning units, rainwater tanks and clothes drying lines are to be located to the rear or side of the house and must be screened from street view.
- A dedicated bin storage area is required for three bins (general waste, recycling and garden waste). This can either be within the garage or behind the street fronting fence.
- Sheds and outdoor structures can only be located in the rear yard and must not be visible from the street and public spaces.

1.14 Beyond the Minimum: Designing for Performance

Ginninderry encourages a shift in focus from large floor areas to the enduring quality and health of the home.

By prioritising airtightness, superior insulation, and high-performance glazing over non-essential aesthetic finishes, dwellings can achieve significantly higher thermal comfort and lower daily running costs.

Investing in multifunctional spaces over single-use rooms and passive solar design maximising the benefit of your block's orientation, you can ensure that your well designed, well-built home outperforms a building constructed only to minimum standards.

This approach fosters a healthier living environment with improved indoor air quality and long-term occupant wellbeing, creating a resilient home that offers genuine value and sustainable, low-cost living.

1.15 Merit Based Approval

In instances where a concept or design may not sit within the framework of these Design Requirements, a Merit Based Assessment may be considered.

The proposal will be assessed each of the below demonstrable criteria that encourage resilience, sustainability, innovation and architectural brilliance:

- Site Appreciation: the design must consider house siting, orientation of the dwelling, solar access and light penetration.
- Architectural Merit: the architectural detailing must be well resolved and understood, enhancing the building performance and offering a sustainable design approach not simply stylistic features.
- Sustainability: rainwater tank size, solar panel (PV) size, water fixture ratings, appliance ratings, slab edge insulation and window performance must be above the minimum standards set within this document.
- Efficiency: must achieve a NatHERS rating of 8.0 or higher. Certificates will be reviewed by an accredited assessor as required.
- Innovation: innovative building technologies such as electric vehicle readiness, solar battery readiness, alternate void formers such as Biax or Visy pods, slab edge insulation or a lower embodied carbon design approach.

1.16 Construction Practices

As the land owner, you are responsible for the Construction Practices of your builder on your site. It is recommended that you include the following requirements in your Build Contract. This includes (but is not limited to) provisions to ensure that your builder is responsible for sediment and erosion control, site and waste management and repairs to surrounding public areas including the verge, street trees, footpath and services damaged during construction.

Ginninderry's Project Estate Manager will monitor sites during construction. If your building is seen to not be complying with the following requirements you may be provided with a warning letter or compliance bond deduction.

Temporary Site Fencing:

- On settling on your block, you should fence your site with temporary construction fencing to secure access and prevent dumping.

Sediment & Erosion Control:

- The measures shown on the approved Sediment and Erosion Control Plan must be established prior to commencing any construction.

Drainage:

- Adequate drainage must be provided to ensure that there will not be any concentrated overland flow from the block during or after construction.
- Adequate soil and stormwater management controls are maintained until the landscape on the block is established.

Air & Noise Pollution:

- All ACT Government requirements relating to air and noise pollution, including but not limited to the minimisation of dust, appropriate noise thresholds and hours of operation must be adhered to.
- Under no circumstance must waste material be burnt on site.

Construction and Demolition Waste:

- During construction on the block, builders must establish and maintain a waste enclosure or waste containment area on the block.
- All building materials and waste stock piles must be fully enclosed to prevent material being blown off the block.
- All building materials and waste stock piles must be located within the block and clear of verges. You must obtain approval from TCCS (Transport Canberra and City Services) if you wish to store material on the verge or other Territory owned land.

Part 5:

Exterior Material Palette

Dwellings must feature high-quality, well-proportioned façades that utilise articulation and varied materials to reduce building bulk. Every elevation is treated with architectural importance, contributing to the visual integrity of The Village.

Mandatory Elements

Colours and materials listed in this section are mandatory. No colours or materials outside of this range will be accepted.

Roof colour



WALLABY



BLUEGUM



SHALE GREY



SOUTHERLY



DUNE



SURFMIST

Roof cladding

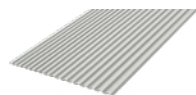
LYSAGHT
CUSTOM ORBLYSAGHT
KLIP LOKLYSAGHT
SPANDEKLYSAGHT
TRIMDEK

Façade colour

DULUX
WINDSPRAYDULUX
GAMELANDULUX
BLUEGUMDULUX
CAPITAL GREYDULUX
SOUTHERLYDULUX
DUNEDULUX
EVENING HAZEDULUX
SURFMISTDULUX
ANTIQUE
WHITE USA

Windows



MONUMENT



WOODLAND
GREY



APO GREY



DUNE



PAPERBARK



SURFMIST

Front Courtyard Fencing



SURFMIST



DUNE

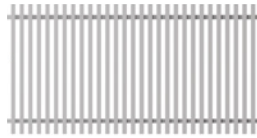

40 x 40MM - 40MM SPACING



DUNE

Front Fencing Materials

Inter-Allotment Fencing

Retaining Walls – to front of dwellings



MASONRY



SPLIT-FACED
BLOCKS



STONE

Driveway – (verge crossing and on-block)



MAXIMUM
3% GREY OXIDE

Other elements

Colours and materials listed in this section are to be used to guide your selection choices. All of these elements will be assessed on a case-by-case basis for suitability, application and scale within the proposed built form. Colours or materials which depart from the general palette provided here will not be accepted. All proposed bricks are subject to approval by the Ginninderry Design Team.

Brickwork

External brickwork must be constructed using a smooth-faced, single-colour brick in neutral, mid-grey to earthy tones. Bricks are to present a uniform finish, with minimal tonal variation, no heavy texturing, mottling, or multi-coloured blends consistent with the below examples.

BRICK STANDARD



Feature brickwork is suitable for smaller applications to enhance architectural elements or façade features. Approval of feature brick is at the discretion of the Ginninderry Design Team.

BRICK FEATURE

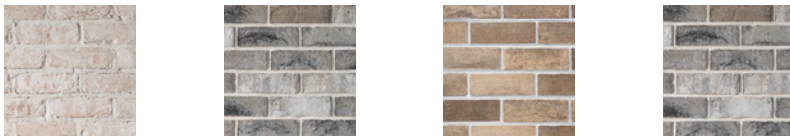

SAN SELMO
CLASSICO
LIMEWASH

SAN SELMO
SMOKED
OPAQUE SLAT

AUSTRALIS
COORONG

BOWRAL
HIGHLANDS
PENROSE

Garage doors

Garage doors outside of this range may be permitted based on merit and at the discretion of the Ginninderry Design Team.



BLUEGUM

DUNE

SHALE GREY

SOUTHERLY

WALLABY

EVENING HAZE



SURFMIST



WINDSPRAY

Cladding

FC WALL CLADDING PRE-FINISHED

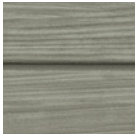

CEMINTEL
WOODLANDS
GREY GUM

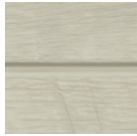

CEMINTEL
WOODLANDS
LIME



CEMINTEL
WOODLANDS
TEAK



CEMINTEL
WOODLANDS
BIRCH



CEMINTEL
BARESTONE

COMPOSITE WALL CLADDING



COEN
CASTELLATED
SHALE GREY

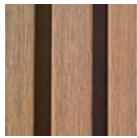

COEN
CASTELLATED
MARINE TEAK



COEN
CASTELLATED
BEACH



COEN
SHIPLAP
SHALE GREY



COEN
SHIPLAP
MARINE TEAK



COEN
SHIPLAP
BEACH

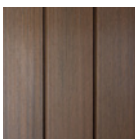

EKODECK
SHIPLAP
HAZELWOOD

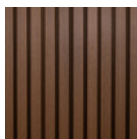

EKODECK
CASTELLATED
HAZELWOOD

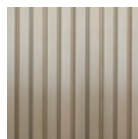

EKODECK
CASTELLATED
BLONDE OAK

FC WALL CLADDING RAW



WEATHERTEX
WEATHERGROOVE
WOODSMAN 75MM

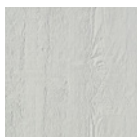

WEATHERTEX
WEATHERGROOVE
WOODSMAN 1200MM

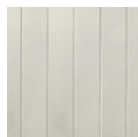

JAMES HARDIE
AXON



JAMES HARDIE
PRIMELINE
WEATHERBOARD

METAL WALL CLADDING

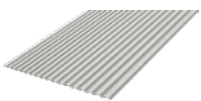

LYSAGHT
PANELRIB



LYSAGHT
SPANDEK



LYSAGHT
TRIMDEK

Sample Colour Schemes

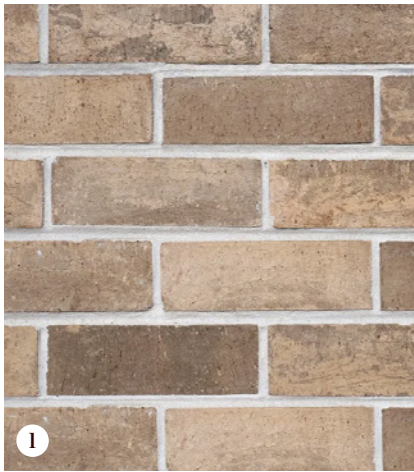

1

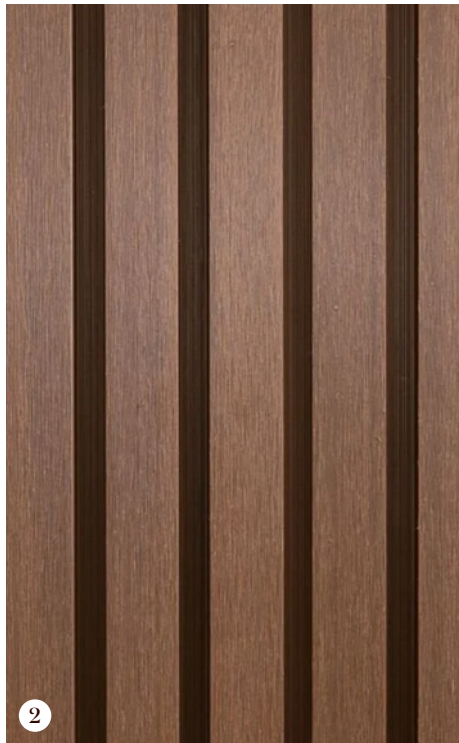

2



3



4



5



6



1. Material Palette

- 1 Brick
 - 2 Composite cladding
 - 3 Fibre cement cladding
 - 4 Paint colours
 - 5 Roof colour
 - 6 Windows, flashing & trims
- Australis - Coorong
 - Castellated - Hazelwood
 - Weathergroove - Woodsman 75mm
 - Evening haze
 - Surfmist
 - Basalt

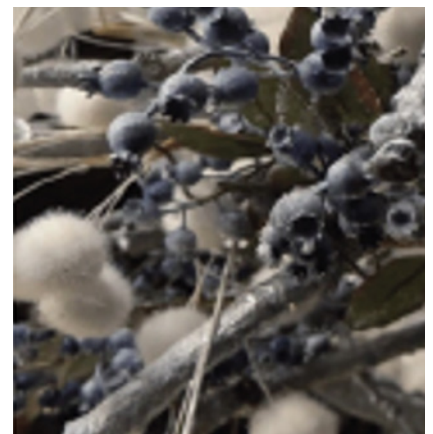

2. Material Palette

① Brick	San Selmo Smoked - Opaque
② Composite cladding	Slat
③ Fibre cement cladding	Shiplap - Hazelwood
④ Paint colours	Shiplap - Shale Grey
⑤ Roof colour	Southerly
⑥ Windows, flashing & trims	Apo Grey

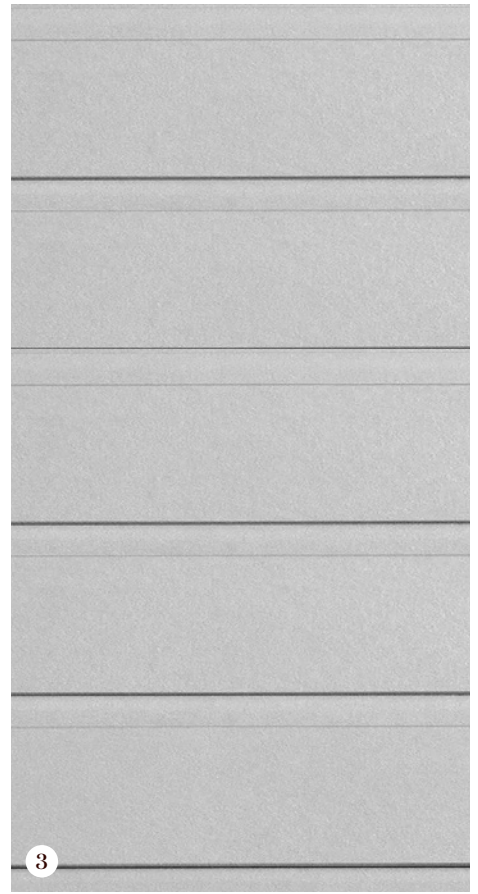

3. Material Palette

- ① Brick
 - ② Composite cladding
 - ③ Fibre cement cladding
 - ④ Paint colours
 - ⑤ Roof colour
 - ⑥ Windows, flashing & trims
- Wilderness - Silver Birch
 - Castellated - Blonde Oak
 - Primeline - Weatherboard
 - Bluegum
 - Southerly
 - Monument

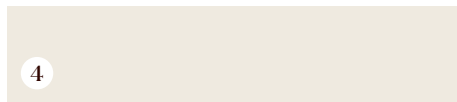

4. Material Palette

① Brick	Whitsunday - Brampton
② Composite cladding	Woodlands - Birch
③ Fibre cement cladding	Axon
④ Paint colours	Dulux White USA
⑤ Roof colour	Dune
⑥ Windows, flashing & trims	Paperbark

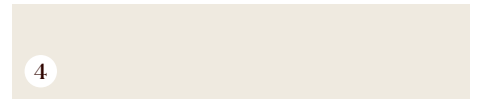

5. Material Palette

- ① Brick
- ② Composite cladding
- ③ Fibre cement cladding
- ④ Paint colours
- ⑤ Roof colour
- ⑥ Windows, flashing & trims
- Metallix - Quartz
- Castellated - Blonde Oak
- Weathergroove - Woodsman 75mm
- Antique White USA
- Surfmist
- Dune

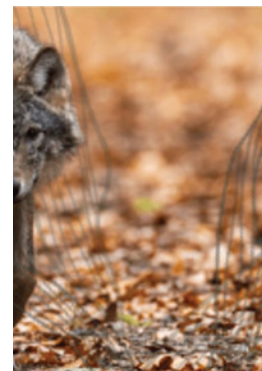
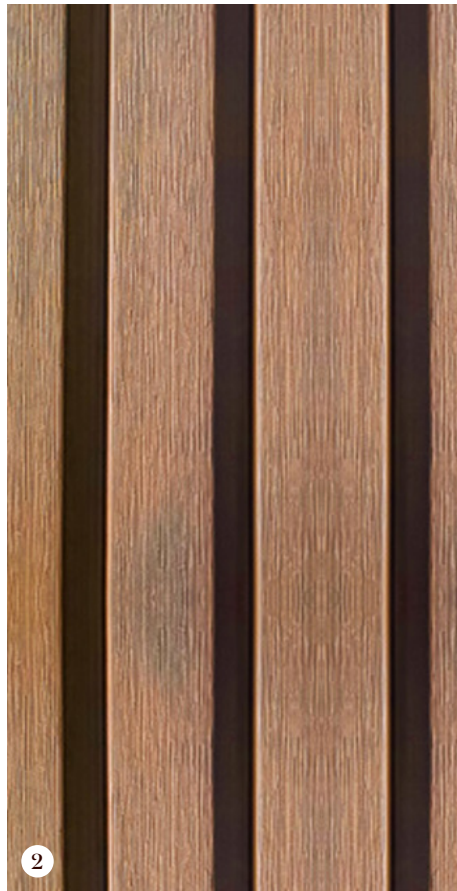
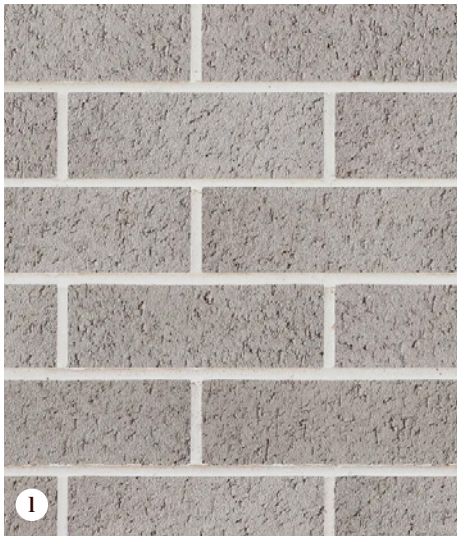

6. Material Palette

- | | |
|-------------------------|-------------------------------|
| ① Brick | Urban One - Silver |
| ② Composite cladding | Castellated - Marine Teak |
| ③ Fibre cement cladding | Weathergroove - Woodsman 75mm |
| ④ Paint colours | Shale Grey |
| ⑤ Roof colour | Woodland Grey |

Page intentionally blank

Part 6:

Minimum Documentation Requirements

The following minimum documentation is required for the first Design Review submission:

- **Design Application Form** - listing purchaser, designer and builder contact details.
- **Site plan – 1:200**
 - Overall Building Footprint with setback dimensions to the
 - boundaries
 - North point
 - Site contours
 - Services and Easements
 - Location of all AC, HWS, RWT, Solar Battery, Fan units, clothes lines
 - Extent of retaining walls
 - Location and dimensions of (PPOS)
 - Finished floor levels for the house and garage
 - Area schedule of the dwelling including block size / POS/ PPOS / all GFA / Garage / carports / hardstands
- **Floor Plans – 1:100**
 - Fully dimensioned floor plan for each level
 - Show all room names
 - All internal walls / doors
 - Finished levels
 - Area schedule
- **Elevations – 1:100**
 - North/South/East/West
 - Natural Ground Level & Finished Ground Level
 - Finished Floor & Ceiling Levels
 - Roof Pitch
 - Eave/Awning/Sunhood Dimensions
 - Extent of cut/fill and all retaining walls (required where level change is more than 0.5m)
- **Sections – 1:100 – minimum two**
 - Section A-A
 - Section B-B
 - Natural Ground Level & Finished Ground Level
 - All structure/internals walls
 - Extent of cut/fill and all retaining walls (required where level change is more than 0.5m)
- **Roof Plan – 1:100**
 - Roof Pitches
 - Eaves Depths
 - Solar Panel Size and Location
 - Roof Material and Colour
- **Fencing Plan – 1:200**
 - All side and rear fencing – location, colour and material
 - All front courtyard fencing – location, colour and material
 - Mailbox – location, colour and material
 - Retaining walls – location, colour and material
 - Area schedule of soft planting zone / canopy cover / paved or non-permeable areas
- **Sediment & Erosion Control Plan – 1:200**

Following your first Design Review and after addressing all comments and requirements, the full design submission for Ginninderry Design Approval must include all items listed above in addition to the below listed items:

External Colours & Finishes Schedule

- All facades must identify all materials and colours
- Must be consistent with Ginninderry External Colours & Finishes Schedule (also required).
- **NatHERs Certificate**
 - NatHERS energy efficiency rating report and certificate
 - generated by NatHERS approved software package
 - NatHERS stamped plans
- **Sustainability Schedule**
 - Completed form, all fields are required.

Please contact us at designs@ginninderry.com,
1800 316 900 or visit ginninderry.com

Follow us at:

f [facebook.com/Ginninderry](https://www.facebook.com/Ginninderry)

@ [instagram.com/Ginninderry](https://www.instagram.com/Ginninderry)



ACT
Government

Suburban Land
Agency



RIVERVIEW
GROUP

Part 5: Appendix A

Block Disclosure Plan

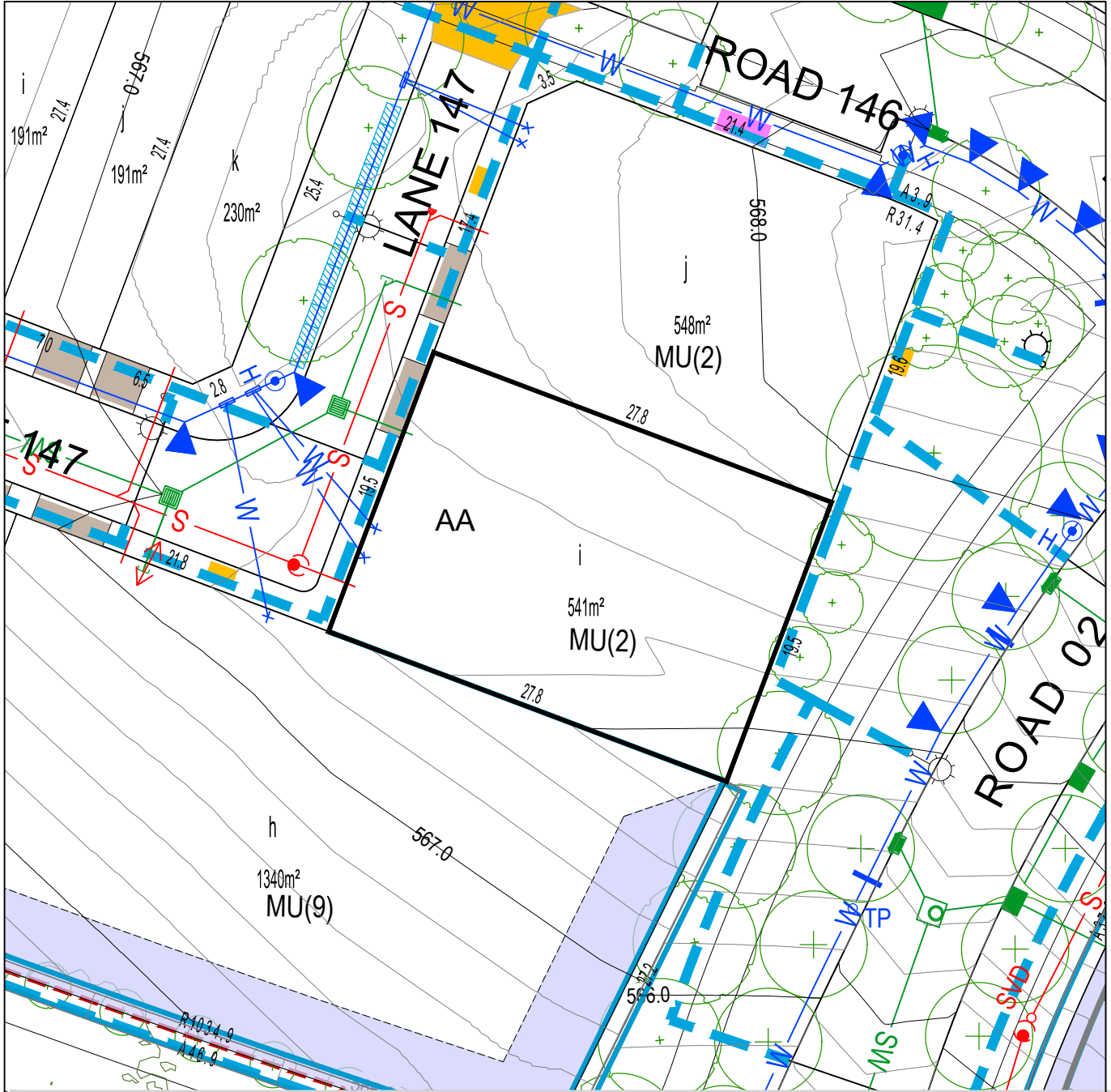

BLOCK LAYOUT - SCALE 1:400

ISSUE DATE: JUNE 2026

LEGEND

	LOT BOUNDARY		SEWER MAIN / MANHOLE / TIE		SERVICES TRENCH		WASTE COLLECTION POINT
	EASEMENT		STORMWATER MAIN / SUMP / MANHOLE / TIE		NBNCo. PIT		SUBSTATION
	CONTOUR 1.0m INTERVAL		WATER MAIN / STOP VALVE / HYDRANT / TIE		STREETLIGHT		ABOVE GROUND MINIPILLAR
	CONTOUR 0.2m INTERVAL		RETAINING WALL		IN GROUND MINIPILLAR		STREET TREES
	REINFORCED CONCRETE DRIVEWAY BY PURCHASER		SEWER MAINTENANCE ACCESS ROUTE REQUIRED		INDICATIVE SET BACK		
	REINFORCED CONCRETE DRIVEWAY BY CIVIL CONTRACTOR						
	STAGE BOUNDARY						

PLEASE NOTE: INFORMATION SHOWN IN THIS DRAWING IS PRELIMINARY ONLY, AND SUBJECT TO CHANGE PRIOR FINAL DESIGN REFER ALSO TO PLANNING CONTROLS PLAN AND FENCING CONTROLS PLAN

Disclaimer: All care has been taken in the preparation of this material. No responsibility is taken by the vendor for any errors or omissions, and details may be subject to change. All road designs, contours, block sizes, block dimensions, easements, services, ties and trees are preliminary only and are subject to change.

Block Disclosure Plan

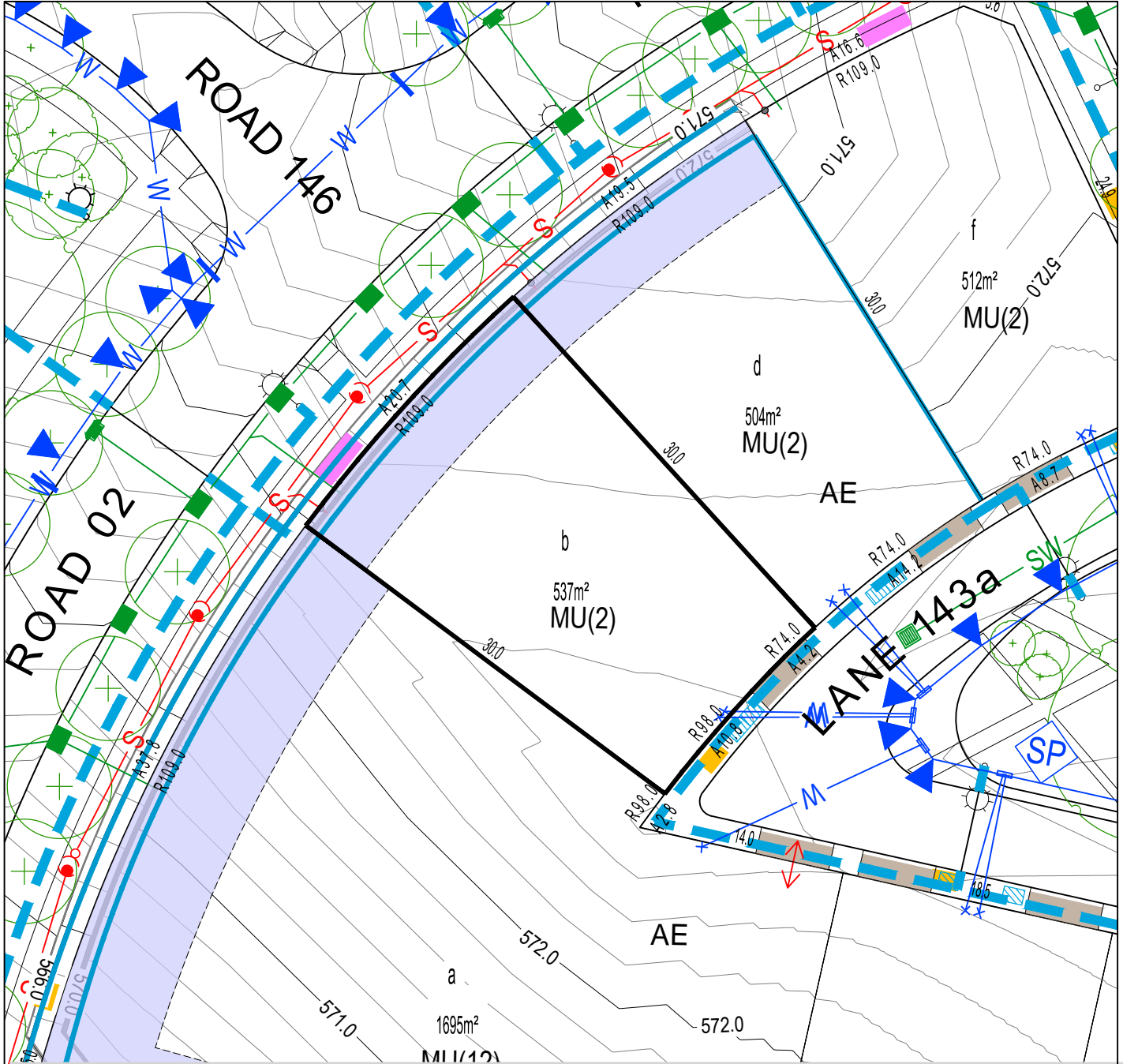

BLOCK LAYOUT - SCALE 1:400

ISSUE DATE: JUNE 2026

LEGEND

	LOT BOUNDARY		SEWER MAIN / MANHOLE / TIE		SERVICES TRENCH		WASTE COLLECTION POINT
	EASEMENT		STORMWATER MAIN / SUMP / MANHOLE / TIE		NBNCo. PIT		SUBSTATION
	CONTOUR 1.0m INTERVAL		WATER MAIN / STOP VALVE / HYDRANT / TIE		STREETLIGHT		IN GROUND MINIPILLAR
	CONTOUR 0.2m INTERVAL		RETAINING WALL		ABOVE GROUND MINIPILLAR		STREET TREES
	REINFORCED CONCRETE DRIVEWAY BY PURCHASER		SEWER MAINTENANCE ACCESS ROUTE REQUIRED		INDICATIVE SET BACK (REFER TO SECTION 1, NOMINAL WALL HEIGHT=0.5m - 1.6m)		
	REINFORCED CONCRETE DRIVEWAY BY CIVIL CONTRACTOR						
	STAGE BOUNDARY						

PLEASE NOTE: INFORMATION SHOWN IN THIS DRAWING IS PRELIMINARY ONLY, AND SUBJECT TO CHANGE PRIOR FINAL DESIGN. REFER ALSO TO PLANNING CONTROLS PLAN AND FENCING CONTROLS PLAN.

Disclaimer: All care has been taken in the preparation of this material. No responsibility is taken by the vendor for any errors or omissions, and details may be subject to change. All road designs, contours, block sizes, block dimensions, easements, services, ties and trees are preliminary only and are subject to change.

Block Disclosure Plan

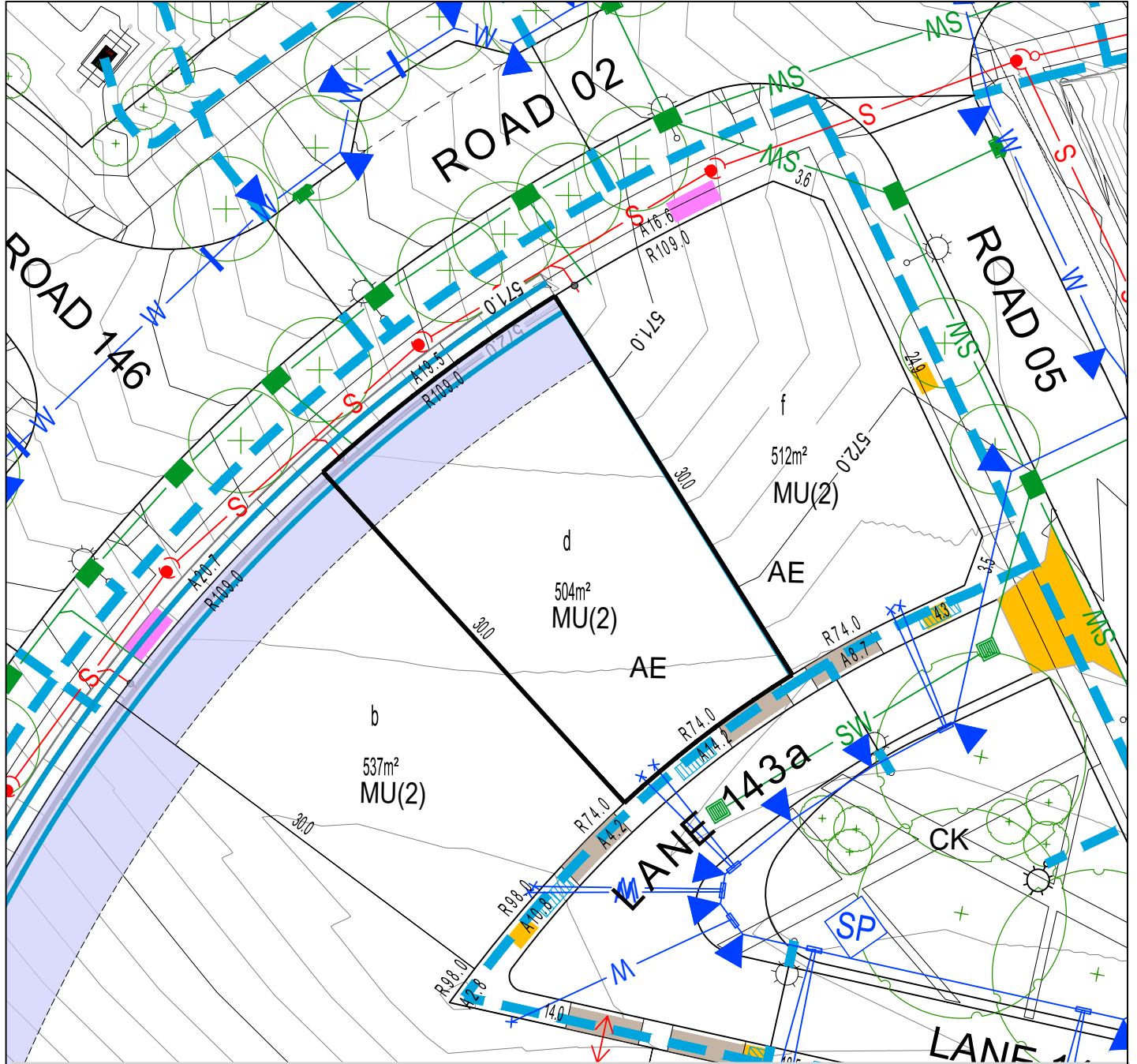

BLOCK LAYOUT - SCALE 1:400

ISSUE DATE: JUNE 2026

LEGEND

	LOT BOUNDARY		SEWER MAIN / MANHOLE / TIE		SERVICES TRENCH		WASTE COLLECTION POINT
	EASEMENT		STORMWATER MAIN / SUMP / MANHOLE / TIE		NBNCo. PIT		SUBSTATION
	CONTOUR 1.0m INTERVAL		WATER MAIN / STOP VALVE / HYDRANT / TIE		STREETLIGHT		ABOVE GROUND MINIPILLAR
	CONTOUR 0.2m INTERVAL		RETAINING WALL		IN GROUND MINIPILLAR		STREET TREES
	REINFORCED CONCRETE DRIVEWAY BY PURCHASER		SEWER MAINTENANCE ACCESS ROUTE REQUIRED		INDICATIVE SET BACK (REFER TO SECTION 1, NOMINAL WALL HEIGHT=0.4m - 0.6m)		
	REINFORCED CONCRETE DRIVEWAY BY CIVIL CONTRACTOR						
	STAGE BOUNDARY						

PLEASE NOTE: INFORMATION SHOWN IN THIS DRAWING IS PRELIMINARY ONLY, AND SUBJECT TO CHANGE PRIOR FINAL DESIGN REFER ALSO TO PLANNING CONTROLS PLAN AND FENCING CONTROLS PLAN

Disclaimer: All care has been taken in the preparation of this material. No responsibility is taken by the vendor for any errors or omissions, and details may be subject to change. All road designs, contours, block sizes, block dimensions, easements, services, ties and trees are preliminary only and are subject to change.

Block Disclosure Plan

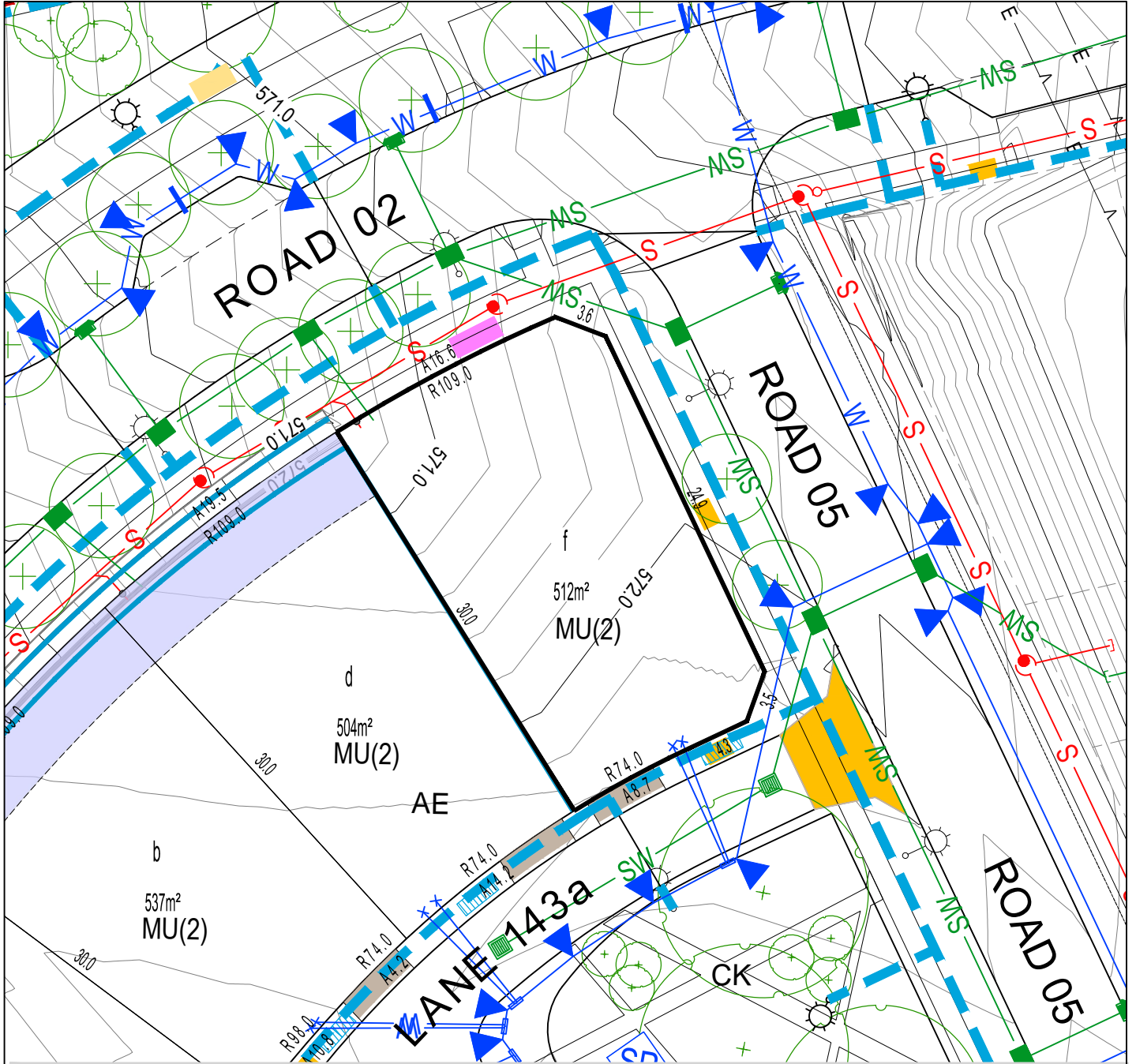

BLOCK LAYOUT - SCALE 1:400

ISSUE DATE: JUNE 2026

LEGEND

	LOT BOUNDARY		SEWER MAIN / MANHOLE / TIE		SERVICES TRENCH		WASTE COLLECTION POINT
	EASEMENT		STORMWATER MAIN / SUMP / MANHOLE / TIE		NBNCo. PIT		SUBSTATION
	CONTOUR 1.0m INTERVAL		WATER MAIN / STOP VALVE / HYDRANT / TIE		STREETLIGHT		STREET TREES
	CONTOUR 0.2m INTERVAL		RETAINING WALL		ABOVE GROUND MINIPILLAR		
	REINFORCED CONCRETE DRIVEWAY BY PURCHASER		SEWER MAINTENANCE ACCESS ROUTE REQUIRED		IN GROUND MINIPILLAR		
	REINFORCED CONCRETE DRIVEWAY BY CIVIL CONTRACTOR				INDICATIVE SET BACK		
	STAGE BOUNDARY						

PLEASE NOTE: INFORMATION SHOWN IN THIS DRAWING IS PRELIMINARY ONLY, AND SUBJECT TO CHANGE PRIOR FINAL DESIGN REFER ALSO TO PLANNING CONTROLS PLAN AND FENCING CONTROLS PLAN

Disclaimer: All care has been taken in the preparation of this material. No responsibility is taken by the vendor for any errors or omissions, and details may be subject to change. All road designs, contours, block sizes, block dimensions, easements, services, ties and trees are preliminary only and are subject to change.

Block Disclosure Plan

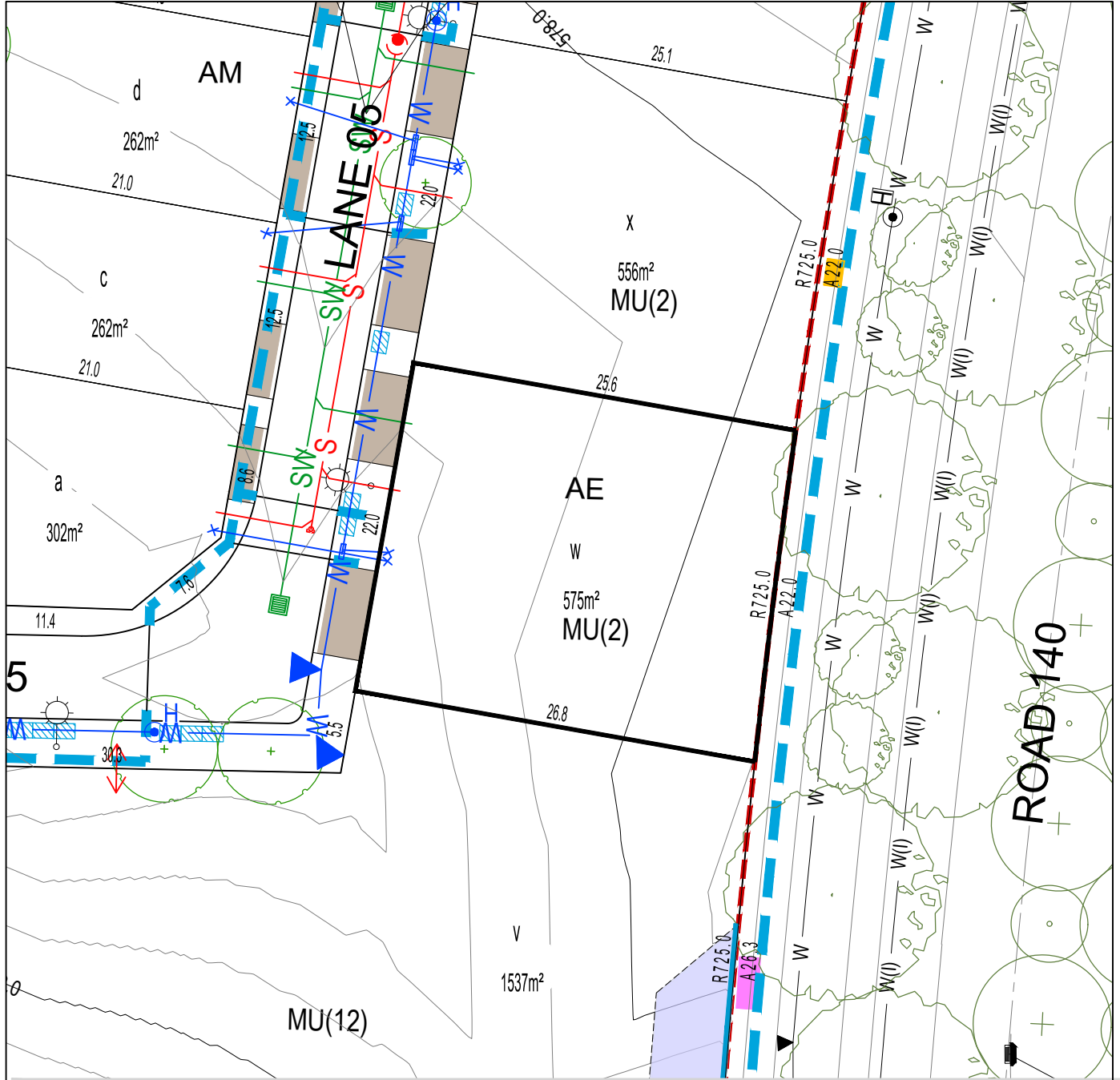

BLOCK LAYOUT - SCALE 1:400

ISSUE DATE: JUNE 2026

LEGEND

	LOT BOUNDARY		SEWER MAIN / MANHOLE / TIE		SERVICES TRENCH		WASTE COLLECTION POINT
	EASEMENT		STORMWATER MAIN / SUMP / MANHOLE / TIE		NBNCo. PIT		SUBSTATION
	CONTOUR 1.0m INTERVAL		WATER MAIN / STOP VALVE / HYDRANT / TIE		STREETLIGHT		ABOVE GROUND MINIPILLAR
	CONTOUR 0.2m INTERVAL		RETAINING WALL		IN GROUND MINIPILLAR		INDICATIVE SET BACK
	REINFORCED CONCRETE DRIVEWAY BY PURCHASER		SEWER MAINTENANCE ACCESS ROUTE REQUIRED				STREET TREES
	REINFORCED CONCRETE DRIVEWAY BY CIVIL CONTRACTOR						
	STAGE BOUNDARY						

PLEASE NOTE: INFORMATION SHOWN IN THIS DRAWING IS PRELIMINARY ONLY, AND SUBJECT TO CHANGE PRIOR FINAL DESIGN REFER ALSO TO PLANNING CONTROLS PLAN AND FENCING CONTROLS PLAN

Disclaimer: All care has been taken in the preparation of this material. No responsibility is taken by the vendor for any errors or omissions, and details may be subject to change. All road designs, contours, block sizes, block dimensions, easements, services, ties and trees are preliminary only and are subject to change.

Block Disclosure Plan

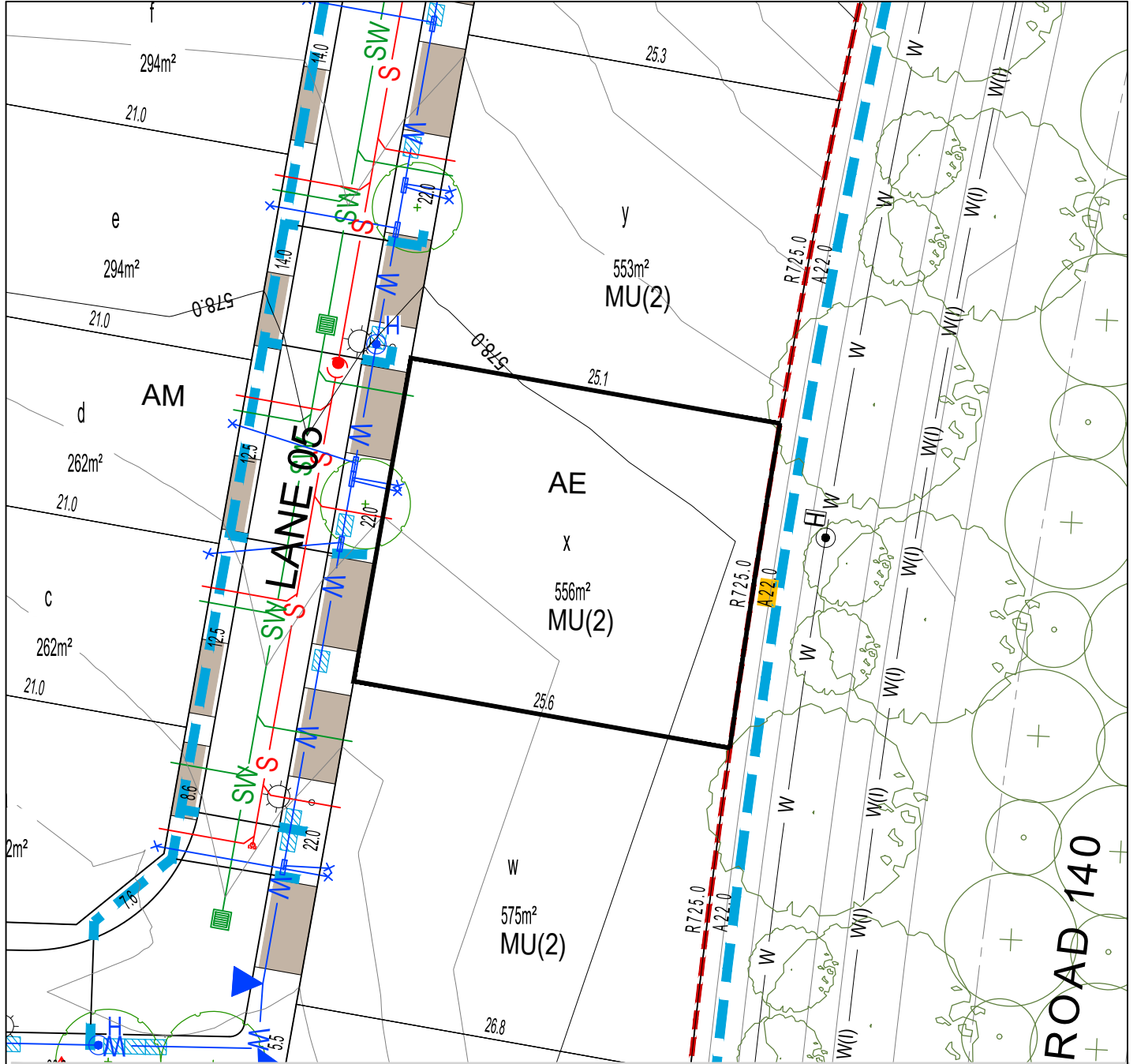

BLOCK LAYOUT - SCALE 1:400

ISSUE DATE: JUNE 2026

LEGEND

	LOT BOUNDARY		SEWER MAIN / MANHOLE / TIE		SERVICES TRENCH		WASTE COLLECTION POINT
	EASEMENT		STORMWATER MAIN / SUMP / MANHOLE / TIE		NBNCo. PIT		SUBSTATION
	CONTOUR 1.0m INTERVAL		WATER MAIN / STOP VALVE / HYDRANT / TIE		STREETLIGHT		ABOVE GROUND MINIPILLAR
	CONTOUR 0.2m INTERVAL		RETAINING WALL		IN GROUND MINIPILLAR		INDICATIVE SET BACK
	REINFORCED CONCRETE DRIVEWAY BY PURCHASER		SEWER MAINTENANCE ACCESS ROUTE REQUIRED				STREET TREES
	REINFORCED CONCRETE DRIVEWAY BY CIVIL CONTRACTOR						
	STAGE BOUNDARY						

PLEASE NOTE: INFORMATION SHOWN IN THIS DRAWING IS PRELIMINARY ONLY, AND SUBJECT TO CHANGE PRIOR FINAL DESIGN REFER ALSO TO PLANNING CONTROLS PLAN AND FENCING CONTROLS PLAN

Disclaimer: All care has been taken in the preparation of this material. No responsibility is taken by the vendor for any errors or omissions, and details may be subject to change. All road designs, contours, block sizes, block dimensions, easements, services, ties and trees are preliminary only and are subject to change.

Block Disclosure Plan

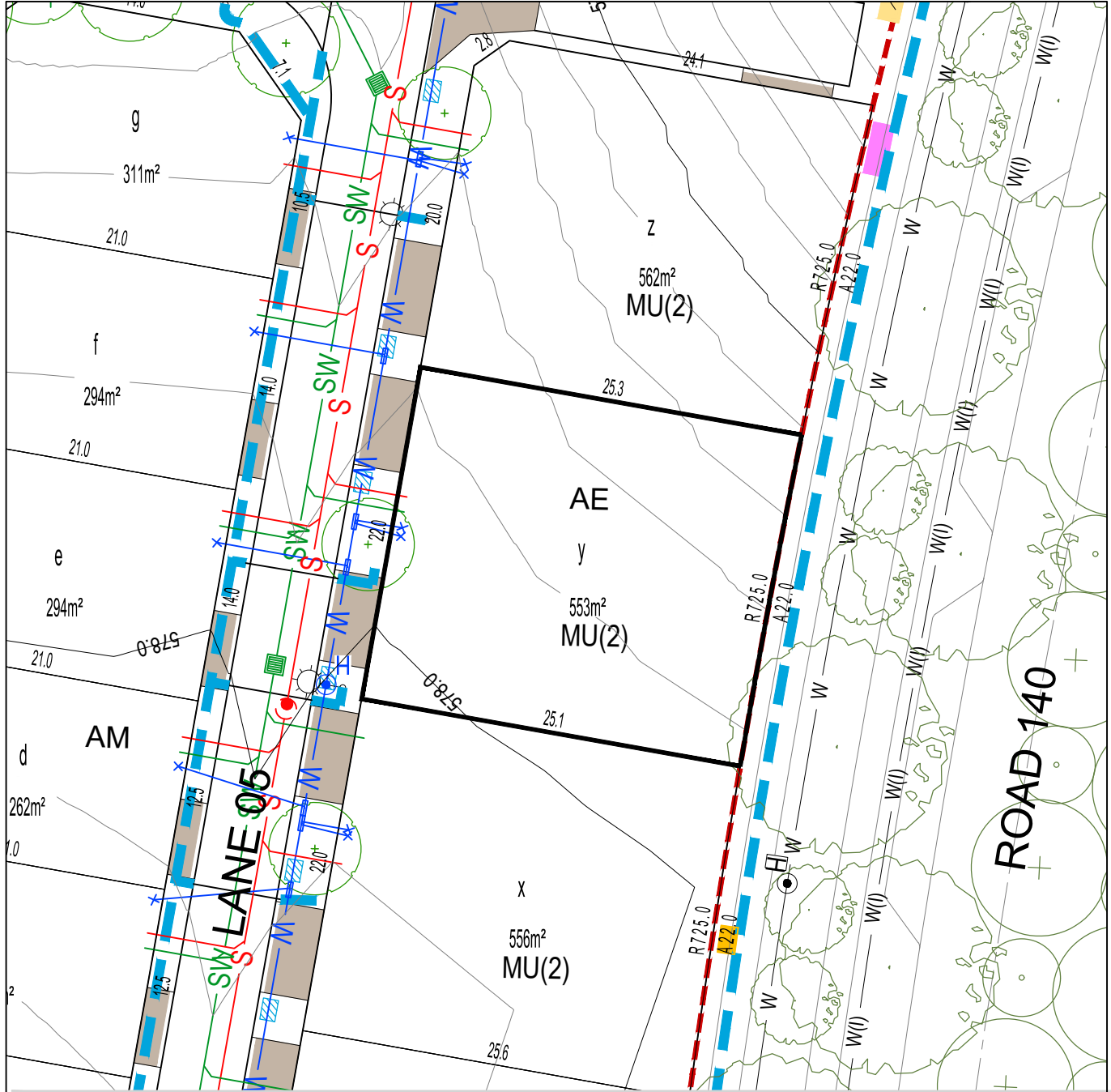

BLOCK LAYOUT - SCALE 1:400

ISSUE DATE: JUNE 2026

LEGEND

	LOT BOUNDARY		SEWER MAIN / MANHOLE / TIE		SERVICES TRENCH		WASTE COLLECTION POINT
	EASEMENT		STORMWATER MAIN / SUMP / MANHOLE / TIE		NBNCo. PIT		SUBSTATION
	CONTOUR 1.0m INTERVAL		WATER MAIN / STOP VALVE / HYDRANT / TIE		STREETLIGHT		ABOVE GROUND MINIPILLAR
	CONTOUR 0.2m INTERVAL		RETAINING WALL		IN GROUND MINIPILLAR		INDICATIVE SET BACK
	REINFORCED CONCRETE DRIVEWAY BY PURCHASER		SEWER MAINTENANCE ACCESS ROUTE REQUIRED				STREET TREES
	REINFORCED CONCRETE DRIVEWAY BY CIVIL CONTRACTOR						
	STAGE BOUNDARY						

PLEASE NOTE: INFORMATION SHOWN IN THIS DRAWING IS PRELIMINARY ONLY, AND SUBJECT TO CHANGE PRIOR FINAL DESIGN REFER ALSO TO PLANNING CONTROLS PLAN AND FENCING CONTROLS PLAN

Disclaimer: All care has been taken in the preparation of this material. No responsibility is taken by the vendor for any errors or omissions, and details may be subject to change. All road designs, contours, block sizes, block dimensions, easements, services, ties and trees are preliminary only and are subject to change.

Block Disclosure Plan

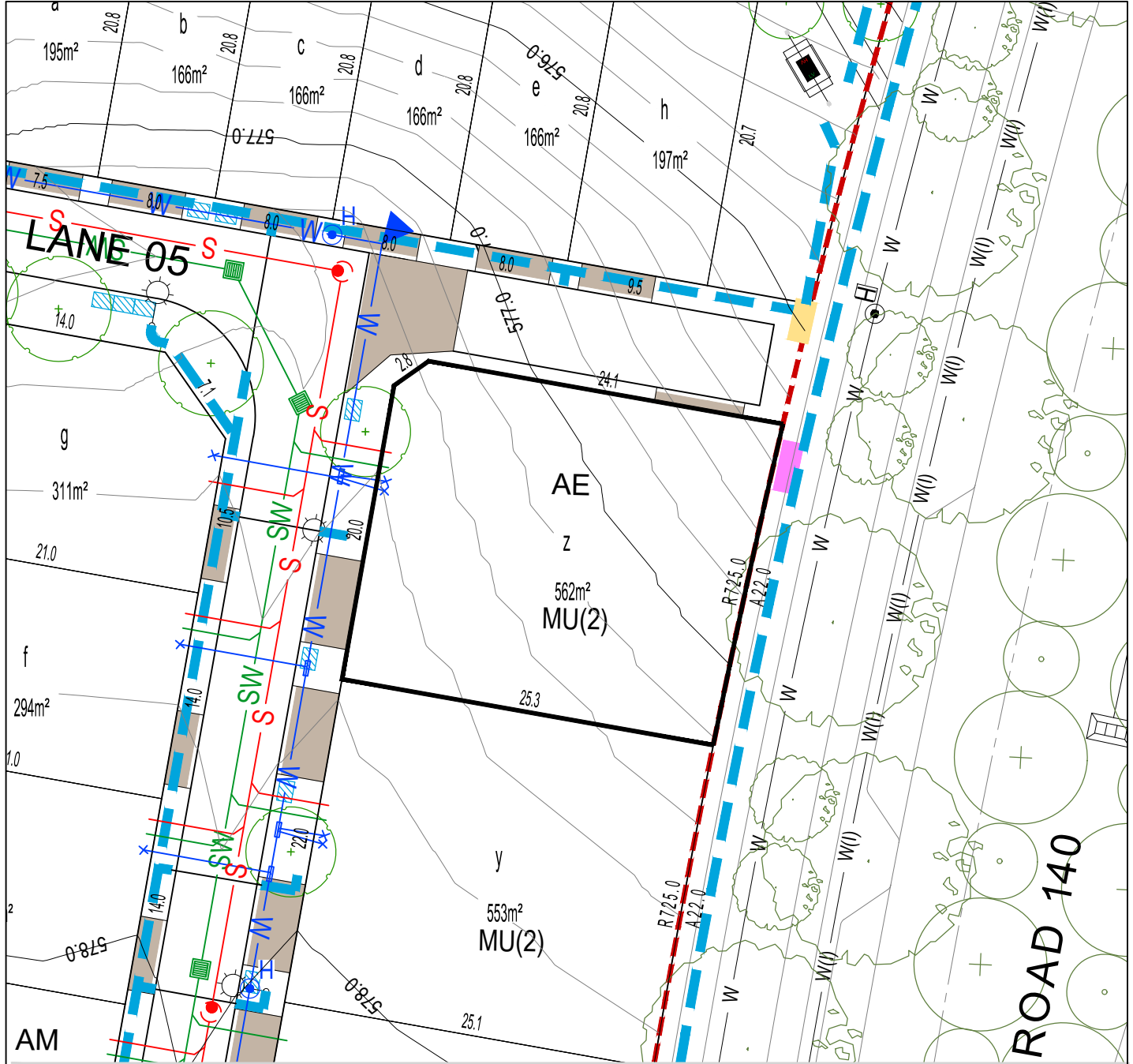

BLOCK LAYOUT - SCALE 1:400

ISSUE DATE: JUNE 2026

LEGEND

	LOT BOUNDARY		SEWER MAIN / MANHOLE / TIE		SERVICES TRENCH		WASTE COLLECTION POINT
	EASEMENT		STORMWATER MAIN / SUMP / MANHOLE / TIE		NBNCo. PIT		SUBSTATION
	CONTOUR 1.0m INTERVAL		WATER MAIN / STOP VALVE / HYDRANT / TIE		STREETLIGHT		ABOVE GROUND MINIPILLAR
	CONTOUR 0.2m INTERVAL		RETAINING WALL		IN GROUND MINIPILLAR		STREET TREES
	REINFORCED CONCRETE DRIVEWAY BY PURCHASER		SEWER MAINTENANCE ACCESS ROUTE REQUIRED		INDICATIVE SET BACK		
	REINFORCED CONCRETE DRIVEWAY BY CIVIL CONTRACTOR						
	STAGE BOUNDARY						

PLEASE NOTE: INFORMATION SHOWN IN THIS DRAWING IS PRELIMINARY ONLY, AND SUBJECT TO CHANGE PRIOR FINAL DESIGN REFER ALSO TO PLANNING CONTROLS PLAN AND FENCING CONTROLS PLAN

Disclaimer: All care has been taken in the preparation of this material. No responsibility is taken by the vendor for any errors or omissions, and details may be subject to change. All road designs, contours, block sizes, block dimensions, easements, services, ties and trees are preliminary only and are subject to change.

Block Disclosure Plan

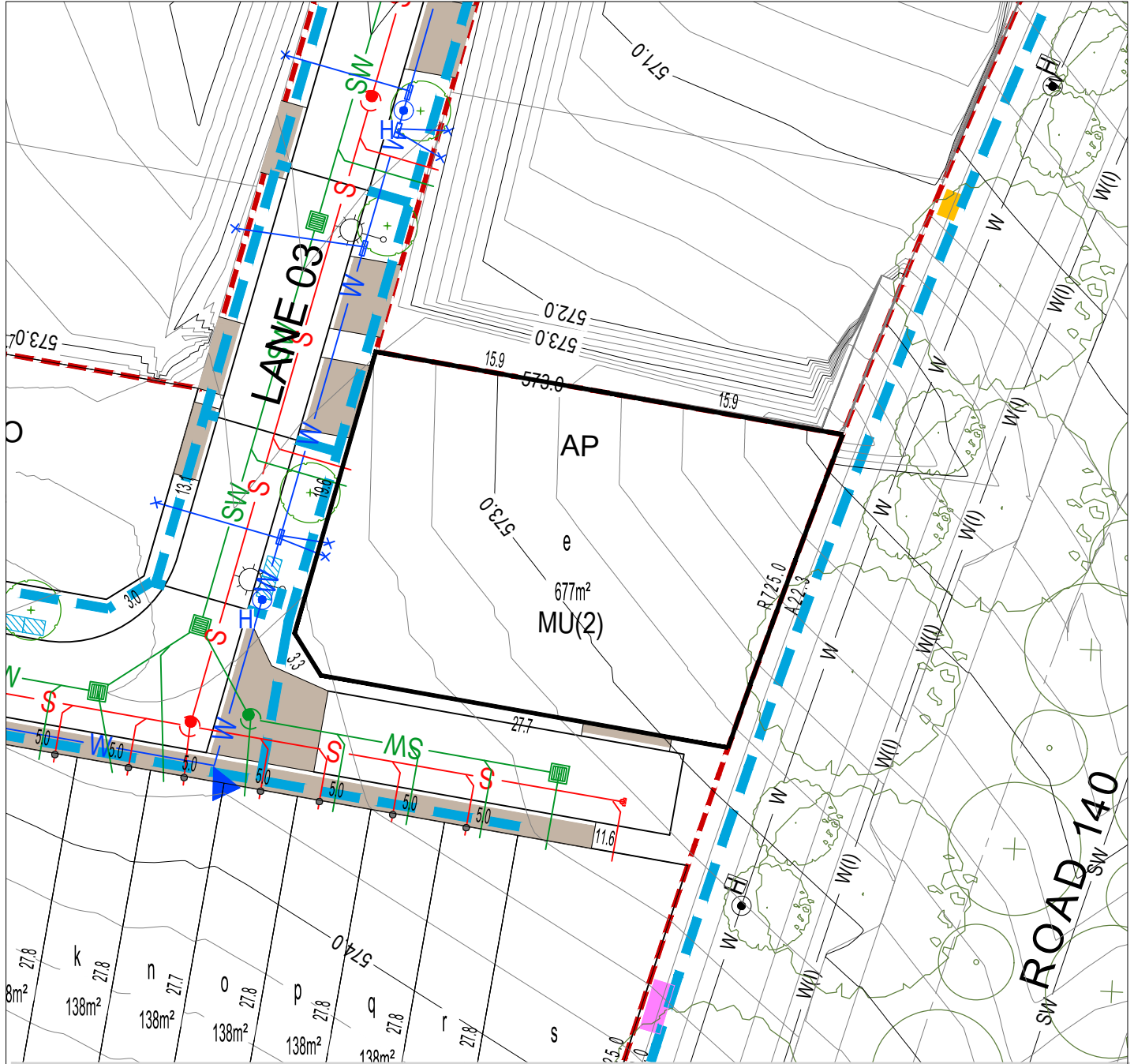

BLOCK LAYOUT - SCALE 1:400

ISSUE DATE: JUNE 2026

LEGEND

	LOT BOUNDARY		SEWER MAIN / MANHOLE / TIE		SERVICES TRENCH		WASTE COLLECTION POINT
	EASEMENT		STORMWATER MAIN / SUMP / MANHOLE / TIE		NBNCo. PIT		SUBSTATION
	CONTOUR 1.0m INTERVAL		WATER MAIN / STOP VALVE / HYDRANT / TIE		STREETLIGHT		STREET TREES
	CONTOUR 0.2m INTERVAL		RETAINING WALL		ABOVE GROUND MINIPILLAR		
	REINFORCED CONCRETE DRIVEWAY BY PURCHASER		SEWER MAINTENANCE ACCESS ROUTE REQUIRED		IN GROUND MINIPILLAR		
	REINFORCED CONCRETE DRIVEWAY BY CIVIL CONTRACTOR				INDICATIVE SET BACK		
	STAGE BOUNDARY						

PLEASE NOTE: INFORMATION SHOWN IN THIS DRAWING IS PRELIMINARY ONLY, AND SUBJECT TO CHANGE PRIOR FINAL DESIGN REFER ALSO TO PLANNING CONTROLS PLAN AND FENCING CONTROLS PLAN

Disclaimer: All care has been taken in the preparation of this material. No responsibility is taken by the vendor for any errors or omissions, and details may be subject to change. All road designs, contours, block sizes, block dimensions, easements, services, ties and trees are preliminary only and are subject to change.

Appendix B

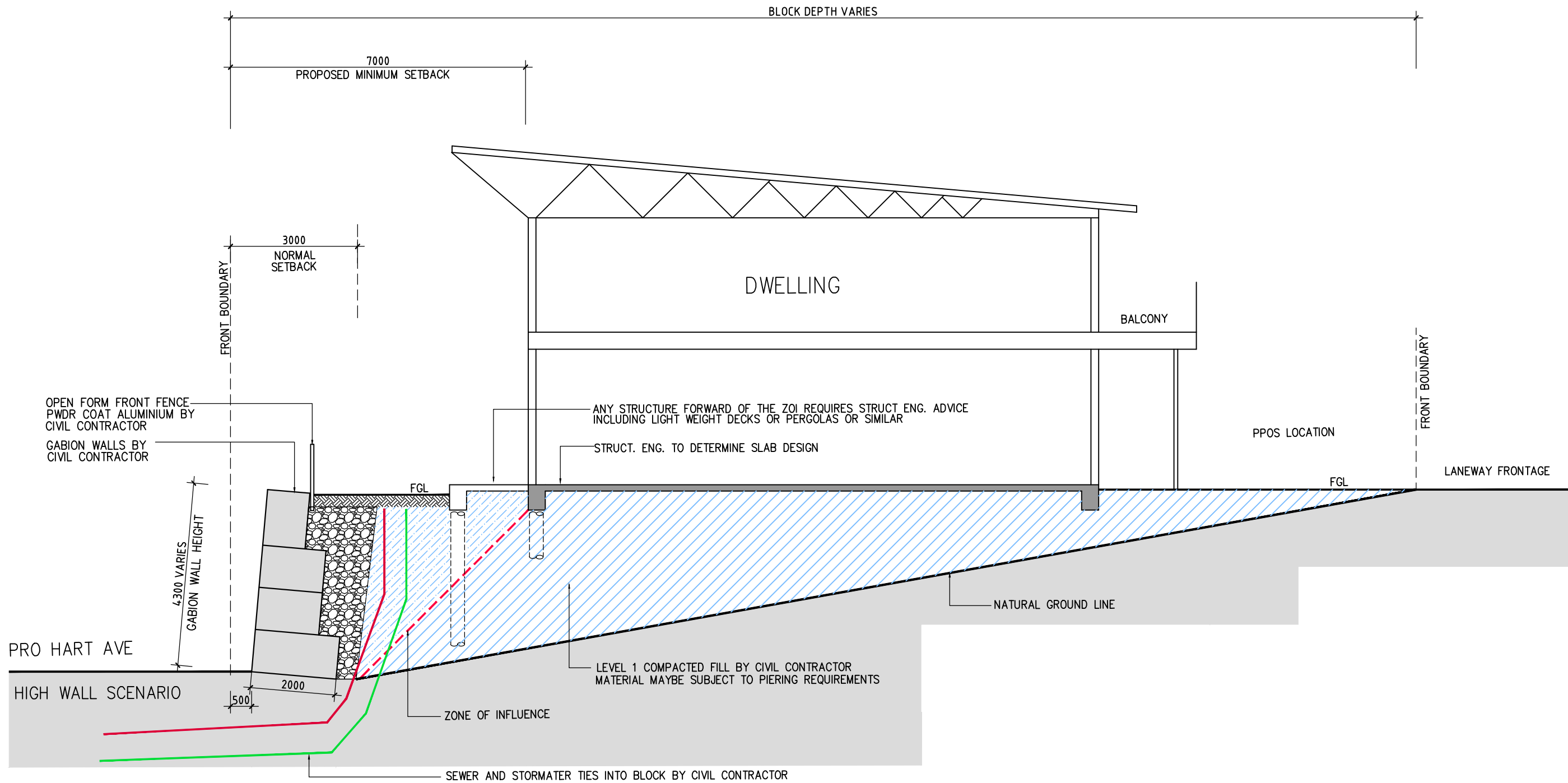

1 SECTION STUDY
1:100 - EDP2 RETAINING WALLS

This document Issue is:
 NOT controlled. Revisions may be made without notice.
 Subject to document control. Revisions will be advised.
 A controlled, sequentially numbered document. **This is number:**
 First issue of the document.
 Complete revision.
 Please remove previous issued corresponding pages and replace with this issue.
 Partial revision.
 Please remove previous issued corresponding pages and replace with this issue.

REV.	DATE	DESCRIPTION	APP.	REV.

QUALITY RECORD	REVIEW	NAME	SIGNATURE	DATE
		JMD		

Completion of the Quality Record is evidence that the design and drawing have been verified as conforming with the requirements of the Project Quality Plan. Where the Quality Record is incomplete, all information on the drawing is intended for preliminary purpose only as it is untested.

Reproduction of the whole or part of this document constitutes an infringement of copyright. The information, ideas and concepts contained in this document are confidential. The recipient(s) of this document is/are prohibited from disclosing such information, ideas and concepts to any person without the prior written consent of the copyright holder.

Drawing Path:

Project Title:
**RETAINING WALL REVIEW
SETBACKS AND ZOI
MACNAMARA**

Client:
RIVERVIEW PROJECTS ACT PTY LTD

Drawing Name:
SECTION STUDY 1

Status: Job Number: 2510

Scale: 1:100 Drawing Number: PSP-301 Issue: A

Plot Date: 10/06/26

Appendix C

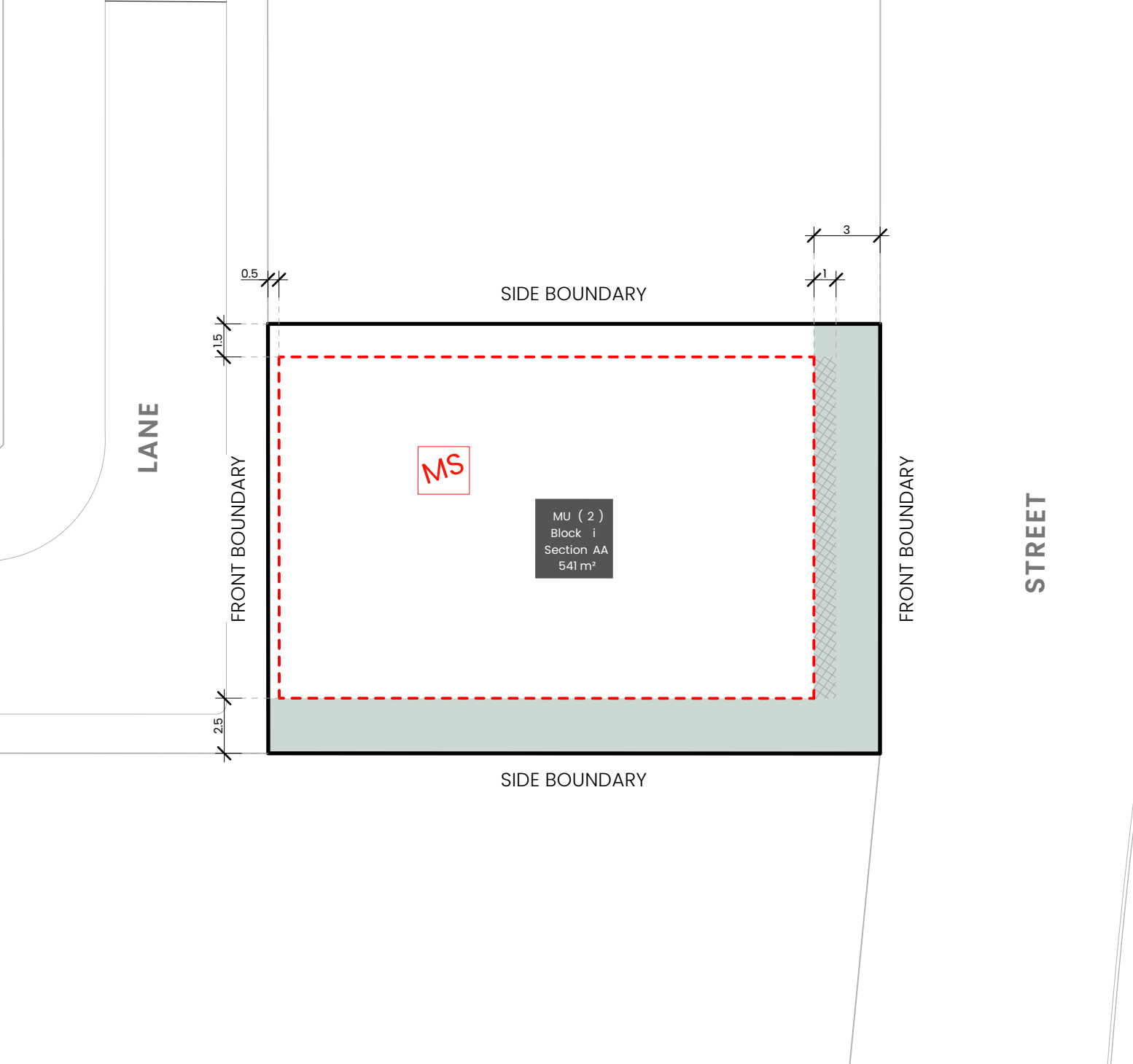

KEY MAP

SITE LOCATION



LEGEND

- Block Boundary**
- Boundary Type**
As defined by Territory Plan Definitions
- Blocks 500sqm < 550sqm**
Subject to mid size block provisions by EDP Planning Controls Plan

INDICATIVE BUILDING AREA

Note: Based on min. building setbacks. This does not take into account site coverage or building envelopes.

- Indicative Articulation Zone**
- Nominated Minimum Setback - All Floors**
(except for side setbacks to garages and carports)
Refer to EDP Planning Controls Plan
- Indicative Planting Area**

BLOCK INFORMATION

STAGE	2
ZONE	RZ4
SECTION	AA
BLOCK	i
CLASSIFICATION	Refer to Residential Zones Policy and Belconnen District Specifications
HOUSING TYPE	Multi Unit Site (2)

REV	DRAWN	CHECKED	APPROVED	DATE
A	AM	JM	JM	03/06/26

DO NOT SCALE OFF DRAWINGS. DIMENSIONS ARE IN METRES.
 INFORMATION ON THIS PLAN IS TO BE USED AS A GUIDE ONLY FOR THE DESIGN PROCESS. APPROVED EDP PLANNING CONTROLS NEED TO BE CHECKED AGAINST DISTRICT TECHNICAL SPECIFICATIONS UPITS PLANS TO BE READ IN CONJUNCTION WITH THE TERRITORY PLAN ALONG WITH BLOCK DISCLOSURE PLANS AND THE GINNINDERRY DESIGN REQUIREMENTS TO CONFIRM ALL CURRENT CONTROLS PERTAINING TO YOUR BLOCK.

SCALE
1:250 @A4



Ginninderry

BLOCK PLANNING CONTROLS
BUILDING & SITING CONTROLS PLAN



KEY MAP

■ SITE LOCATION

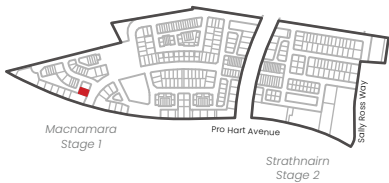

LEGEND



Block Boundary



Boundary Type

As defined by Territory Plan Definitions



Inter-Allotment Fencing: side and rear boundaries

Maximum height 1.8m from NGL. | Minimum setback 0m (100%)
Min 1.0m behind the front building line

Construction and Finish

Inter-allotment fencing to be max 1.8m high timber paling fencing or lapped and capped timber paling fencing. If Colorbond is used, the profile must be Neetascreen or Miniscreen and in the approved colour as per Ginninderry Housing Design Requirements. Refer to Ginninderry Housing Design Requirements.

Return Boundary Fencing to Building Line or Side Fence



Fencing Type F4:

Refer to the EDP Planning Controls Plans
Mandatory height: 1.5m
Minimum Boundary Length: 50%
Minimum setback from boundary: Nil



Mandatory Fencing Type F2:

Refer to the EDP Planning Controls Plans
Mandatory height: 1.8m
Minimum Boundary Length: 50%
Minimum setback from boundary: Nil

Construction and Finish

No fences are permitted forward of the building line. Courtyard walls are permitted in instances where specified in the Belconnen District Specifications & Residential Zones Specifications (whichever is applicable).

Courtyard wall must be a combination of solid and semi-transparent elements that are constructed of the following: masonry or stonework, dressed hardwood timber, or powder-coated aluminium.

Openings to be a minimum of 10mm.

Refer to Fencing Control Plan and Ginninderry Housing Design Requirements.

BLOCK INFORMATION

STAGE	2
ZONE	RZ4
SECTION	AA
BLOCK	i
CLASSIFICATION	Refer to Residential Zones Policy and Belconnen District Specifications
HOUSING TYPE	Multi Unit Site (2)

REV	DRAWN	CHECKED	APPROVED	DATE
A	AM	JM	JM	03/06/26

DO NOT SCALE OFF DRAWINGS. DIMENSIONS ARE IN METRES.

INFORMATION ON THIS PLAN IS TO BE USED AS A GUIDE ONLY FOR THE DESIGN PROCESS. APPROVED EDP PLANNING CONTROLS NEED TO BE CHECKED AGAINST DISTRICT TECHNICAL SPECIFICATIONS UPDATES. PLANS TO BE READ IN CONJUNCTION WITH THE TERRITORY PLAN ALONG WITH BLOCK DISCLOSURE PLANS AND THE GINNINDERRY DESIGN REQUIREMENTS TO CONFIRM ALL CURRENT CONTROLS PERTAINING TO YOUR BLOCK.

SCALE
1:250 @A4



BLOCK PLANNING CONTROLS
FENCING CONTROLS PLAN

STREET

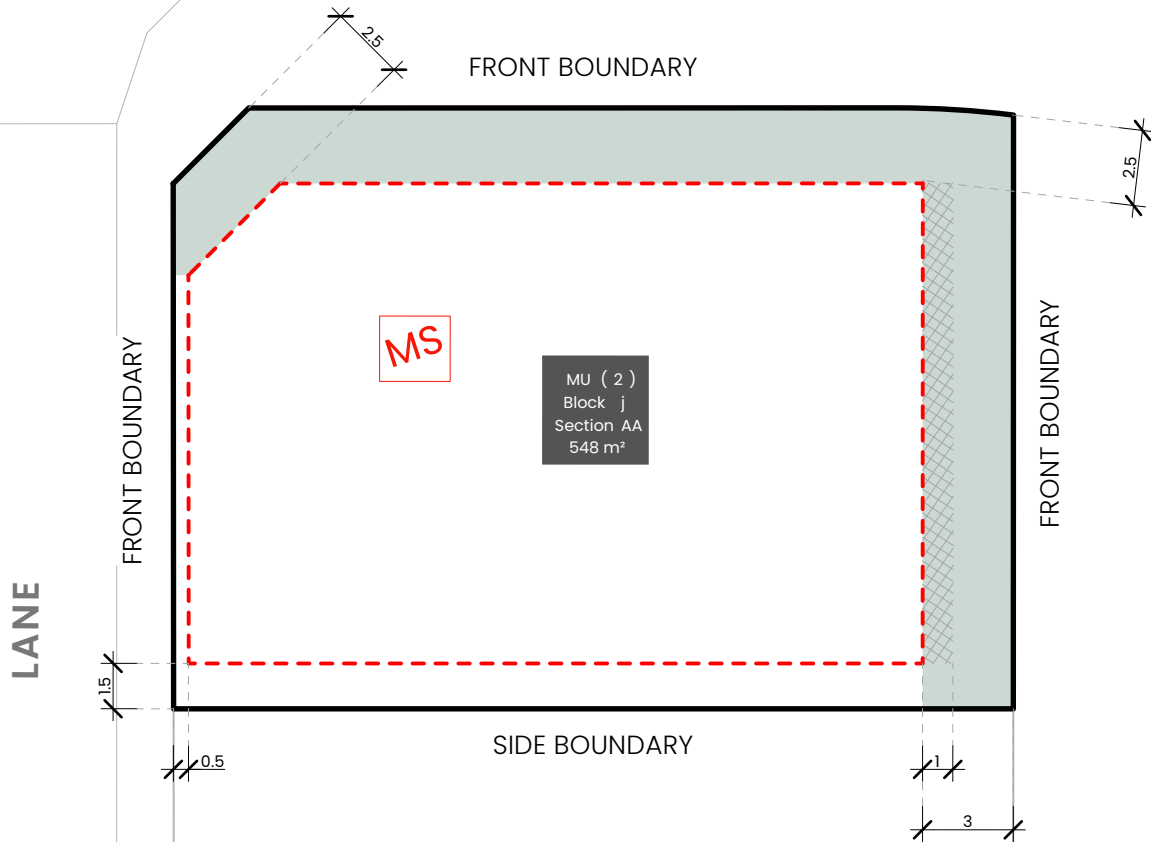

KEY MAP

SITE LOCATION

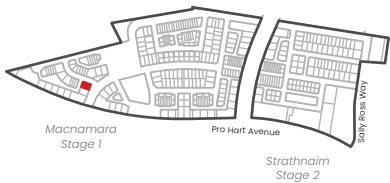

LEGEND

- Block Boundary**
- Boundary Type**
As defined by Territory Plan Definitions
- Blocks 500sqm < 550sqm**
Subject to mid size block provisions by EDP Planning Controls Plan

INDICATIVE BUILDING AREA

Note: Based on min. building setbacks. This does not take into account site coverage or building envelopes.

- Indicative Articulation Zone**
- Nominated Minimum Setback - All Floors**
(except for side setbacks to garages and carports)
Refer to EDP Planning Controls Plan
- Indicative Planting Area**

BLOCK INFORMATION

STAGE	2
ZONE	RZ4
SECTION	AA
BLOCK	j
CLASSIFICATION	Refer to Residential Zones Policy and Belconnen District Specifications
HOUSING TYPE	Multi Unit Site (2)

REV	DRAWN	CHECKED	APPROVED	DATE
A	AM	JM	JM	03/06/26

DO NOT SCALE OFF DRAWINGS. DIMENSIONS ARE IN METRES.
 INFORMATION ON THIS PLAN IS TO BE USED AS A GUIDE ONLY FOR THE DESIGN PROCESS. APPROVED EDP PLANNING CONTROLS NEED TO BE CHECKED AGAINST DISTRICT TECHNICAL SPECIFICATIONS UPDATES. PLANS TO BE READ IN CONJUNCTION WITH THE TERRITORY PLAN ALONG WITH BLOCK DISCLOSURE PLANS AND THE GINNINDERRY DESIGN REQUIREMENTS TO CONFIRM ALL CURRENT CONTROLS PERTAINING TO YOUR BLOCK.

SCALE
1:250 @A4



Ginninderry

BLOCK PLANNING CONTROLS
BUILDING & SITING CONTROLS PLAN

STREET

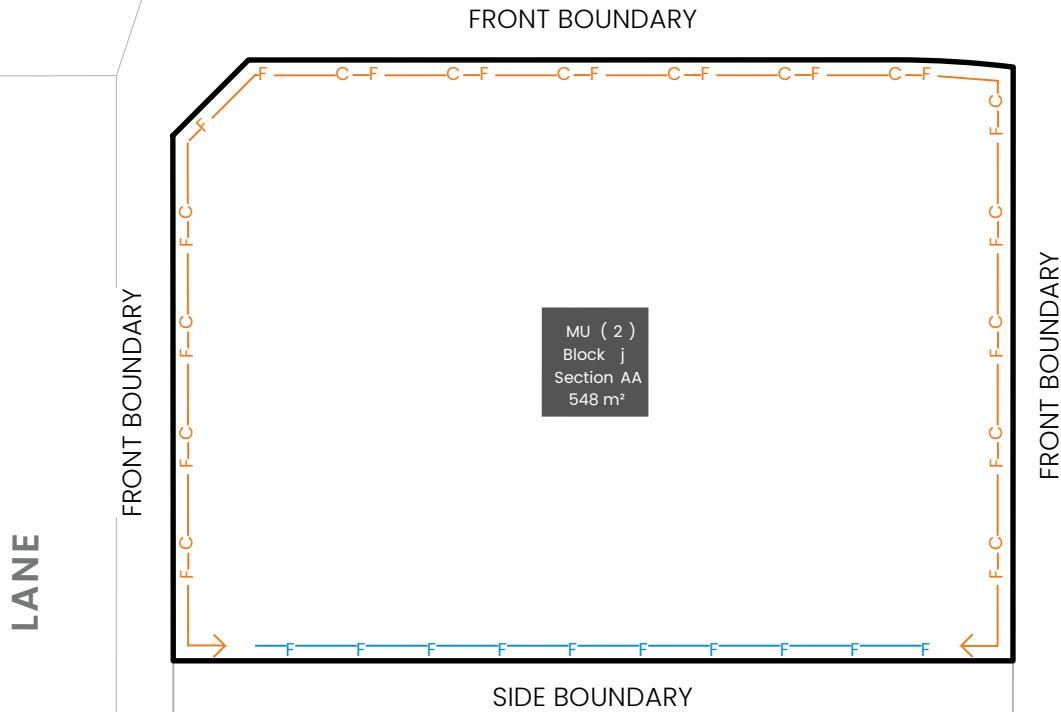

KEY MAP

SITE LOCATION

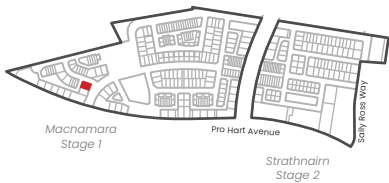

LEGEND



Block Boundary



Boundary Type

As defined by Territory Plan Definitions



Inter-Allotment Fencing: side and rear boundaries

Maximum height 1.8m from NGL. Minimum setback 0m (100%)
Min 1.0m behind the front building line

Construction and Finish

Inter-allotment fencing to be max 1.8m high timber paling fencing or lapped and capped timber paling fencing. If Colorbond is used, the profile must be Neetascreen or Miniscreen and in the approved colour as per Ginninderry Housing Design Requirements. Refer to Ginninderry Housing Design Requirements.

Return Boundary Fencing to Building Line or Side Fence



Fencing Type F4:

Refer to the EDP Planning Controls Plans
Mandatory height: 1.5m
Minimum Boundary Length: 50%
Minimum setback from boundary: Nil

Construction and Finish

No fences are permitted forward of the building line. Courtyard walls are permitted in instances where specified in the Belconnen District Specifications & Residential Zones Specifications (whichever is applicable).

Courtyard wall must be a combination of solid and semi-transparent elements that are constructed of the following: masonry or stonework; dressed hardwood timber; or powder-coated aluminium.

Openings to be a minimum of 10mm.

Refer to Fencing Control Plan and Ginninderry Housing Design Requirements.

BLOCK INFORMATION

STAGE	2
ZONE	RZ4
SECTION	AA
BLOCK	j
CLASSIFICATION	Refer to Residential Zones Policy and Belconnen District Specifications
HOUSING TYPE	Multi Unit Site (2)

REV	DRAWN	CHECKED	APPROVED	DATE
A	AM	JM	JM	03/06/26

DO NOT SCALE OFF DRAWINGS. DIMENSIONS ARE IN METRES.

INFORMATION ON THIS PLAN IS TO BE USED AS A GUIDE ONLY FOR THE DESIGN PROCESS. APPROVED EDP PLANNING CONTROLS NEED TO BE CHECKED AGAINST DISTRICT TECHNICAL SPECIFICATIONS UPDATES. PLANS TO BE READ IN CONJUNCTION WITH THE TERRITORY PLAN ALONG WITH BLOCK DISCLOSURE PLANS AND THE GINNINDERRY DESIGN REQUIREMENTS TO CONFIRM ALL CURRENT CONTROLS PERTAINING TO YOUR BLOCK.

SCALE
1:250 @A4



Ginninderry

BLOCK PLANNING CONTROLS
FENCING CONTROLS PLAN



KEY MAP

■ SITE LOCATION



LEGEND



Block Boundary



Boundary Type

As defined by Territory Plan Definitions



Blocks 500sqm < 550sqm

Subject to mid size block provisions by EDP Planning Controls Plan

INDICATIVE BUILDING AREA

Note: Based on min. building setbacks. This does not take into account site coverage or building envelopes.



Indicative Articulation Zone



Nominated Minimum Setback - All Floors
(except for side setbacks to garages and carports)
Refer to EDP Planning Controls Plan



Indicative Planting Area

BLOCK INFORMATION

STAGE	2
ZONE	RZ4
SECTION	AE
BLOCK	b
CLASSIFICATION	Refer to Residential Zones Policy and Belconnen District Specifications
HOUSING TYPE	Multi Unit Site (2)

REV	DRAWN	CHECKED	APPROVED	DATE
A	AM	JM	JM	03/06/26

DO NOT SCALE OFF DRAWINGS. DIMENSIONS ARE IN METRES.
INFORMATION ON THIS PLAN IS TO BE USED AS A GUIDE ONLY FOR THE DESIGN PROCESS. APPROVED EDP PLANNING CONTROLS NEED TO BE CHECKED AGAINST DISTRICT TECHNICAL SPECIFICATIONS UPDATES PLANS TO BE READ IN CONJUNCTION WITH THE TERRITORY PLAN ALONG WITH BLOCK DISCLOSURE PLANS AND THE GINNINDERRY DESIGN REQUIREMENTS TO CONFIRM ALL CURRENT CONTROLS PERTAINING TO YOUR BLOCK.

SCALE
1:250 @A4



BLOCK PLANNING CONTROLS
BUILDING & SITING CONTROLS PLAN



KEY MAP

■ SITE LOCATION



LEGEND



Block Boundary



Boundary Type

As defined by Territory Plan Definitions



Inter-Allotment Fencing: side and rear boundaries

Maximum height 1.8m from NGL. | Minimum setback 0m (100%)
Min 1.0m behind the front building line

Construction and Finish

Inter-allotment fencing to be max 1.8m high timber paling fencing or lapped and capped timber paling fencing. If Colorbond is used, the profile must be Neetascreen or Miniscreen and in the approved colour as per Ginninderry Housing Design Requirements. Refer to Ginninderry Housing Design Requirements.

Return Boundary Fencing to Building Line or Side Fence



Fencing Type F4:

Refer to the EDP Planning Controls Plans
Mandatory height: 1.5m
Minimum Boundary Length: 50%
Minimum setback from boundary: Nil



Mandatory Fencing Type F2:

Refer to the EDP Planning Controls Plans
Mandatory height: 1.8m
Minimum Boundary Length: 50%
Minimum setback from boundary: Nil

Construction and Finish

No fences are permitted forward of the building line. Courtyard walls are permitted in instances where specified in the Belconnen District Specifications & Residential Zones Specifications (whichever is applicable).

Courtyard wall must be a combination of solid and semi-transparent elements that are constructed of the following: masonry or stonework; dressed hardwood timber; or powder-coated aluminium.

Openings to be a minimum of 10mm.

Refer to Fencing Control Plan and Ginninderry Housing Design Requirements.

BLOCK INFORMATION

STAGE	2
ZONE	RZ4
SECTION	AE
BLOCK	b
CLASSIFICATION	Refer to Residential Zones Policy and Belconnen District Specifications
HOUSING TYPE	Multi Unit Site (2)

REV	DRAWN	CHECKED	APPROVED	DATE
A	AM	JM	JM	03/06/26

DO NOT SCALE OFF DRAWINGS. DIMENSIONS ARE IN METRES.
INFORMATION ON THIS PLAN IS TO BE USED AS A GUIDE ONLY FOR THE DESIGN PROCESS. APPROVED EDP PLANNING CONTROLS NEED TO BE CHECKED AGAINST DISTRICT TECHNICAL SPECIFICATIONS UPDATES. PLANS TO BE READ IN CONJUNCTION WITH THE TERRITORY PLAN ALONG WITH BLOCK DISCLOSURE PLANS AND THE GINNINDERRY DESIGN REQUIREMENTS TO CONFIRM ALL CURRENT CONTROLS PERTAINING TO YOUR BLOCK.

SCALE
1:250 @A4



BLOCK PLANNING CONTROLS
FENCING CONTROLS PLAN



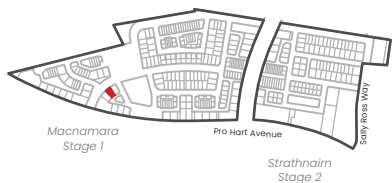

KEY MAP

■ SITE LOCATION





LEGEND

-  **Block Boundary**
-  **Boundary Type**
As defined by Territory Plan Definitions
-  **Blocks 500sqm < 550sqm**
Subject to mid size block provisions by EDP Planning Controls Plan

INDICATIVE BUILDING AREA

Note: Based on min. building setbacks. This does not take into account site coverage or building envelopes.

-  **Indicative Articulation Zone**
-  **Nominated Minimum Setback - All Floors**
(except for side setbacks to garages and carports)
Refer to EDP Planning Controls Plan
-  **Indicative Planting Area**

BLOCK INFORMATION

STAGE	2
ZONE	RZ4
SECTION	AE
BLOCK	d
CLASSIFICATION	Refer to Residential Zones Policy and Belconnen District Specifications
HOUSING TYPE	Multi Unit Site (2)

REV	DRAWN	CHECKED	APPROVED	DATE
A	AM	JM	JM	03/06/26

DO NOT SCALE OFF DRAWINGS. DIMENSIONS ARE IN METRES.
 INFORMATION ON THIS PLAN IS TO BE USED AS A GUIDE ONLY FOR THE DESIGN PROCESS. APPROVED EDP PLANNING CONTROLS NEED TO BE CHECKED AGAINST DISTRICT TECHNICAL SPECIFICATIONS UPDATES. PLANS TO BE READ IN CONJUNCTION WITH THE TERRITORY PLAN ALONG WITH BLOCK DISCLOSURE PLANS AND THE GINNINDERRY DESIGN REQUIREMENTS TO CONFIRM ALL CURRENT CONTROLS PERTAINING TO YOUR BLOCK.

SCALE
1:250 @A4



Ginninderry 

BLOCK PLANNING CONTROLS
BUILDING & SITING CONTROLS PLAN



KEY MAP

SITE LOCATION



LEGEND



Block Boundary



Boundary Type

As defined by Territory Plan Definitions



Inter-Allotment Fencing: side and rear boundaries

Maximum height 1.8m from NGL. | Minimum setback 0m (100%)
Min 1.0m behind the front building line

Construction and Finish

Inter-allotment fencing to be max 1.8m high timber paling fencing or lapped and capped timber paling fencing. If Colorbond is used, the profile must be Neetascreen or Miniscreen and in the approved colour as per Ginninderry Housing Design Requirements. Refer to Ginninderry Housing Design Requirements.

Return Boundary Fencing to Building Line or Side Fence



Fencing Type F4:

Refer to the EDP Planning Controls Plans
Mandatory height: 1.5m
Minimum Boundary Length: 50%
Minimum setback from boundary: Nil



Mandatory Fencing Type F2:

Refer to the EDP Planning Controls Plans
Mandatory height: 1.8m
Minimum Boundary Length: 50%
Minimum setback from boundary: Nil

Construction and Finish

No fences are permitted forward of the building line. Courtyard walls are permitted in instances where specified in the Belconnen District Specifications & Residential Zones Specifications (whichever is applicable).

Courtyard wall must be a combination of solid and semi-transparent elements that are constructed of the following: masonry or stonework; dressed hardwood timber; or powder-coated aluminium.

Openings to be a minimum of 10mm.

Refer to Fencing Control Plan and Ginninderry Housing Design Requirements.

BLOCK INFORMATION

STAGE	2
ZONE	RZ4
SECTION	AE
BLOCK	d
CLASSIFICATION	Refer to Residential Zones Policy and Belconnen District Specifications
HOUSING TYPE	Multi Unit Site (2)

REV	DRAWN	CHECKED	APPROVED	DATE
A	AM	JM	JM	03/06/26

DO NOT SCALE OFF DRAWINGS. DIMENSIONS ARE IN METRES.
INFORMATION ON THIS PLAN IS TO BE USED AS A GUIDE ONLY FOR THE DESIGN PROCESS. APPROVED EDP PLANNING CONTROLS NEED TO BE CHECKED AGAINST DISTRICT TECHNICAL SPECIFICATIONS UPDATES. PLANS TO BE READ IN CONJUNCTION WITH THE TERRITORY PLAN ALONG WITH BLOCK DISCLOSURE PLANS AND THE GINNINDERRY DESIGN REQUIREMENTS TO CONFIRM ALL CURRENT CONTROLS PERTAINING TO YOUR BLOCK.

SCALE
1:250 @A4



Ginninderry

BLOCK PLANNING CONTROLS
FENCING CONTROLS PLAN





KEY MAP

■ SITE LOCATION





LEGEND

-  **Block Boundary**
-  **Boundary Type**
As defined by Territory Plan Definitions
-  **Blocks 500sqm < 550sqm**
Subject to mid size block provisions by EDP Planning Controls Plan

INDICATIVE BUILDING AREA

Note: Based on min. building setbacks. This does not take into account site coverage or building envelopes.

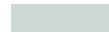
-  **Indicative Articulation Zone**
-  **Nominated Minimum Setback - All Floors**
(except for side setbacks to garages and carports)
Refer to EDP Planning Controls Plan
-  **Indicative Planting Area**

BLOCK INFORMATION

STAGE	2
ZONE	RZ4
SECTION	AE
BLOCK	f
CLASSIFICATION	Refer to Residential Zones Policy and Belconnen District Specifications
HOUSING TYPE	Multi Unit Site (2)

REV	DRAWN	CHECKED	APPROVED	DATE
A	AM	JM	JM	03/06/26

DO NOT SCALE OFF DRAWINGS. DIMENSIONS ARE IN METRES.
INFORMATION ON THIS PLAN IS TO BE USED AS A GUIDE ONLY FOR THE DESIGN PROCESS. APPROVED EDP PLANNING CONTROLS NEED TO BE CHECKED AGAINST DISTRICT TECHNICAL SPECIFICATIONS UPDATES. PLANS TO BE READ IN CONJUNCTION WITH THE TERRITORY PLAN ALONG WITH BLOCK DISCLOSURE PLANS AND THE GINNINDERRY DESIGN REQUIREMENTS TO CONFIRM ALL CURRENT CONTROLS PERTAINING TO YOUR BLOCK.

SCALE
1:250 @A4



BLOCK PLANNING CONTROLS
BUILDING & SITING CONTROLS PLAN



KEY MAP

■ SITE LOCATION

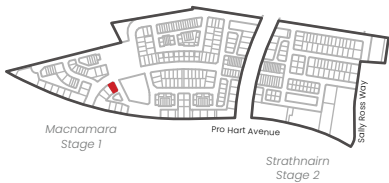

LEGEND



Block Boundary



Boundary Type

As defined by Territory Plan Definitions



Inter-Allotment Fencing: side and rear boundaries

Maximum height 1.8m from NGL. Minimum setback 0m (100%)
Min 1.0m behind the front building line

Construction and Finish

Inter-allotment fencing to be max 1.8m high timber paling fencing or lapped and capped timber paling fencing. If Colorbond is used, the profile must be Neetascreen or Miniscreen and in the approved colour as per Ginninderry Housing Design Requirements. Refer to Ginninderry Housing Design Requirements.

Return Boundary Fencing to Building Line or Side Fence



Mandatory Fencing Type F2:

Refer to the EDP Planning Controls Plans
Mandatory height: 1.8m
Minimum Boundary Length: 50%
Minimum setback from boundary: Nil

Construction and Finish

No fences are permitted forward of the building line. Courtyard walls are permitted in instances where specified in the Belconnen District Specifications & Residential Zones Specifications (whichever is applicable).

Courtyard wall must be a combination of solid and semi-transparent elements that are constructed of the following: masonry or stonework; dressed hardwood timber; or powder-coated aluminium.

Openings to be a minimum of 10mm.

Refer to Fencing Control Plan and Ginninderry Housing Design Requirements.

BLOCK INFORMATION

STAGE	2
ZONE	RZ4
SECTION	AE
BLOCK	f
CLASSIFICATION	Refer to Residential Zones Policy and Belconnen District Specifications
HOUSING TYPE	Multi Unit Site (2)

REV	DRAWN	CHECKED	APPROVED	DATE
A	AM	JM	JM	03/06/26

DO NOT SCALE OFF DRAWINGS. DIMENSIONS ARE IN METRES.

INFORMATION ON THIS PLAN IS TO BE USED AS A GUIDE ONLY FOR THE DESIGN PROCESS. APPROVED EDP PLANNING CONTROLS NEED TO BE CHECKED AGAINST DISTRICT TECHNICAL SPECIFICATIONS UPDATES. PLANS TO BE READ IN CONJUNCTION WITH THE TERRITORY PLAN ALONG WITH BLOCK DISCLOSURE PLANS AND THE GINNINDERRY DESIGN REQUIREMENTS TO CONFIRM ALL CURRENT CONTROLS PERTAINING TO YOUR BLOCK.

SCALE
1:250 @A4

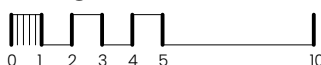

Ginninderry

BLOCK PLANNING CONTROLS
FENCING CONTROLS PLAN

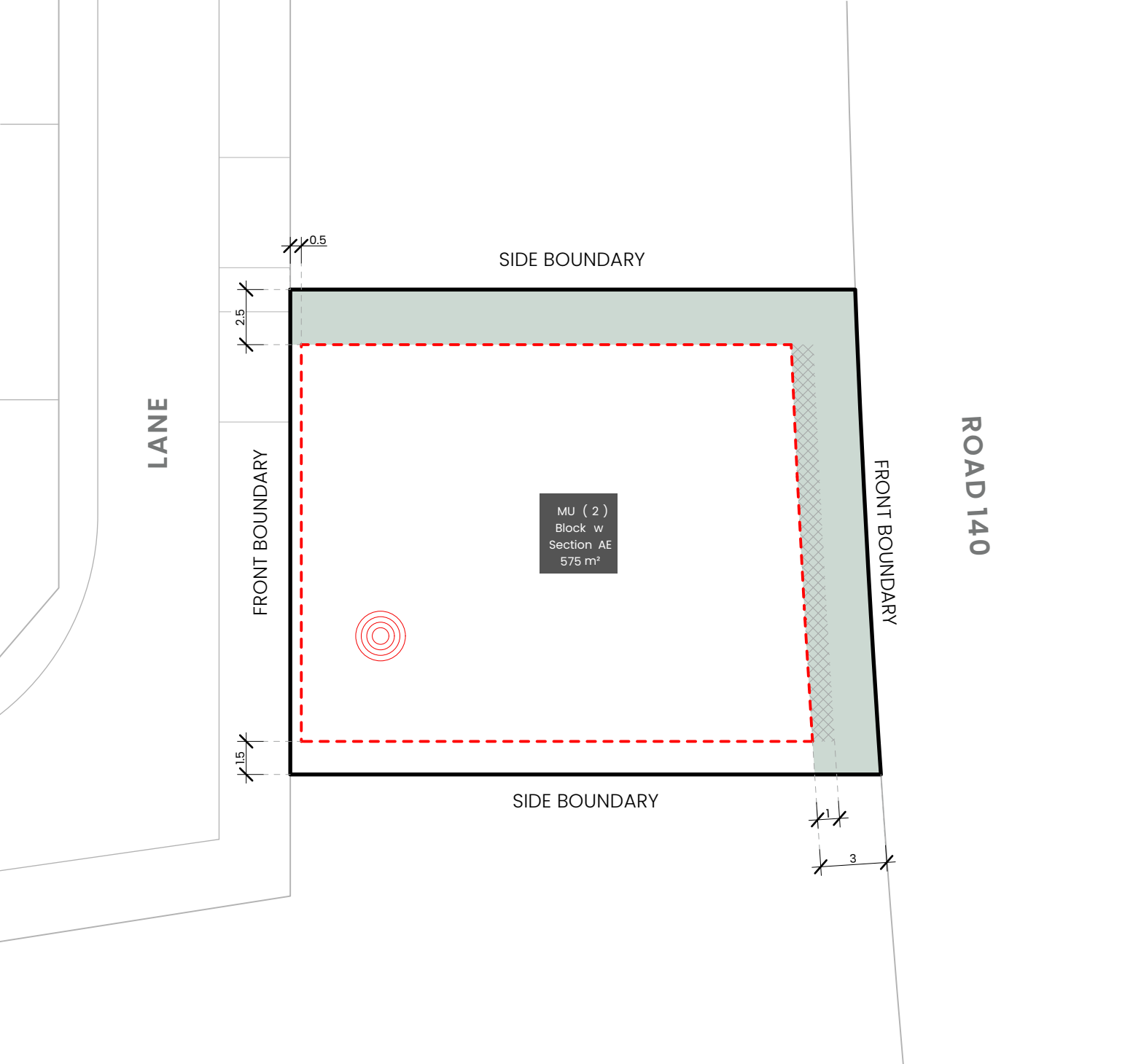

KEY MAP

SITE LOCATION



LEGEND

- Block Boundary**
- Boundary Type**
As defined by Territory Plan Definitions
- Noise Affected Blocks**
Refer to EDP Planning Controls Plans

INDICATIVE BUILDING AREA

Note: Based on min. building setbacks. This does not take into account site coverage or building envelopes.

- Indicative Articulation Zone**
- Nominated Minimum Setback - All Floors**
(except for side setbacks to garages and carports)
Refer to EDP Planning Controls Plan
- Indicative Planting Area**

BLOCK INFORMATION

STAGE	2
ZONE	RZ4
SECTION	AE
BLOCK	W
CLASSIFICATION	Refer to Residential Zones Policy and Belconnen District Specifications
HOUSING TYPE	Multi Unit Site (2)

REV	DRAWN	CHECKED	APPROVED	DATE
A	AM	JM	JM	03/06/26

DO NOT SCALE OFF DRAWINGS. DIMENSIONS ARE IN METRES.
 INFORMATION ON THIS PLAN IS TO BE USED AS A GUIDE ONLY FOR THE DESIGN PROCESS. APPROVED EDP PLANNING CONTROLS NEED TO BE CHECKED AGAINST DISTRICT TECHNICAL SPECIFICATIONS UPDATES PLANS TO BE READ IN CONJUNCTION WITH THE TERRITORY PLAN ALONG WITH BLOCK DISCLOSURE PLANS AND THE GINNINDERRY DESIGN REQUIREMENTS TO CONFIRM ALL CURRENT CONTROLS PERTAINING TO YOUR BLOCK.

SCALE
1:250 @A4

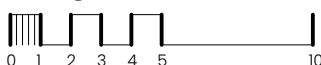

Ginninderry

BLOCK PLANNING CONTROLS
BUILDING & SITING CONTROLS PLAN



KEY MAP

SITE LOCATION



LEGEND



Block Boundary



Boundary Type

As defined by Territory Plan Definitions



Inter-Allotment Fencing: side and rear boundaries

Maximum height 1.8m from NGL. | Minimum setback 0m (100%)
Min 1.0m behind the front building line

Construction and Finish

Inter-allotment fencing to be max 1.8m high timber paling fencing or lapped and capped timber paling fencing. If Colorbond is used, the profile must be Neetascreen or Miniscreen and in the approved colour as per Ginninderry Housing Design Requirements. Refer to Ginninderry Housing Design Requirements.

Return Boundary Fencing to Building Line or Side Fence



Mandatory Fencing Type F1:

Refer to Planning (Exempt Development) SDHDC – Belconnen District Declaration
Mandatory height: 1.5m
Minimum Boundary Length: 100%
Minimum setback from boundary: 800mm



Mandatory Fencing Type F2:

Refer to the EDP Planning Controls Plans
Mandatory height: 1.8m
Minimum Boundary Length: 50%
Minimum setback from boundary: Nil

Construction and Finish

No fences are permitted forward of the building line. Courtyard walls are permitted in instances where specified in the Belconnen District Specifications & Residential Zones Specifications (whichever is applicable).

Courtyard wall must be a combination of solid and semi-transparent elements that are constructed of the following: masonry or stonework; dressed hardwood timber; or powder-coated aluminium.

Openings to be a minimum of 10mm.

Refer to Fencing Control Plan and Ginninderry Housing Design Requirements.

BLOCK INFORMATION

STAGE	2
ZONE	RZ4
SECTION	AE
BLOCK	w
CLASSIFICATION	Refer to Residential Zones Policy and Belconnen District Specifications
HOUSING TYPE	Multi Unit Site (2)

REV	DRAWN	CHECKED	APPROVED	DATE
A	AM	JM	JM	03/06/26

DO NOT SCALE OFF DRAWINGS. DIMENSIONS ARE IN METRES.

INFORMATION ON THIS PLAN IS TO BE USED AS A GUIDE ONLY FOR THE DESIGN PROCESS. APPROVED EDP PLANNING CONTROLS NEED TO BE CHECKED AGAINST DISTRICT TECHNICAL SPECIFICATIONS UPDATES. PLANS TO BE READ IN CONJUNCTION WITH THE TERRITORY PLAN ALONG WITH BLOCK DISCLOSURE PLANS AND THE GINNINDERRY DESIGN REQUIREMENTS TO CONFIRM ALL CURRENT CONTROLS PERTAINING TO YOUR BLOCK.

SCALE
1:250 @A4



Ginninderry

BLOCK PLANNING CONTROLS
FENCING CONTROLS PLAN

LANE

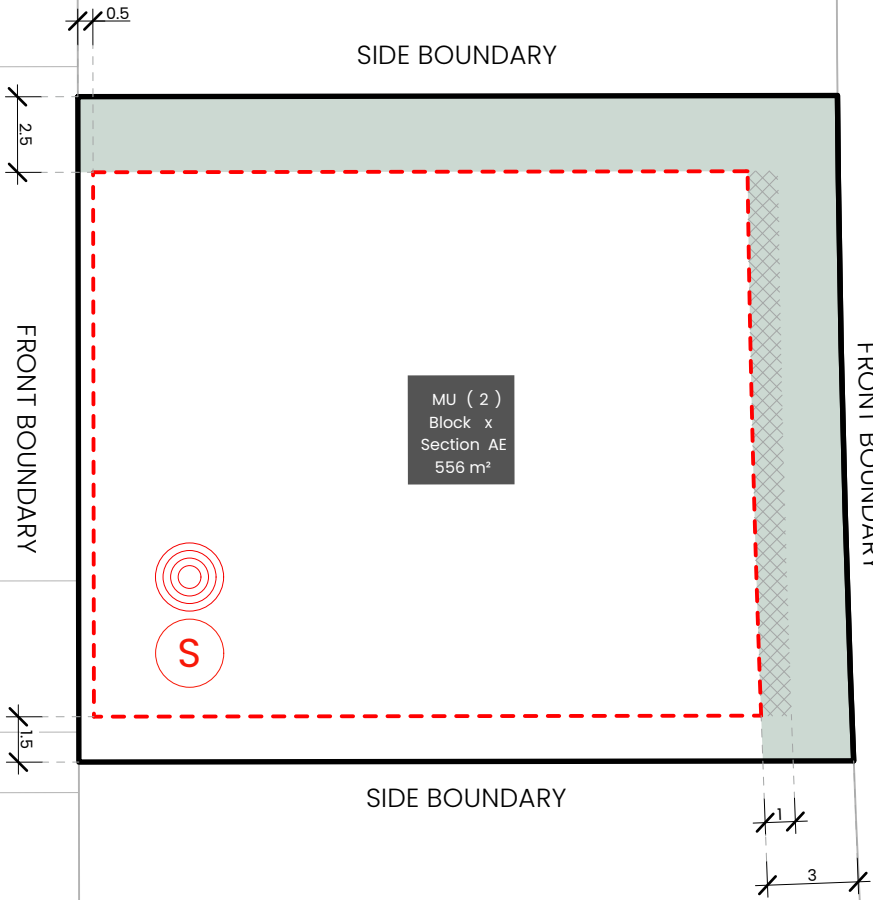

KEY MAP

SITE LOCATION



LEGEND

- Block Boundary**
- Boundary Type**
As defined by Territory Plan Definitions
- Noise Affected Blocks**
Refer to EDP Planning Controls Plans
- Mandatory Surveillance Block**
Refer to EDP Planning Controls Plan

INDICATIVE BUILDING AREA

Note: Based on min. building setbacks. This does not take into account site coverage or building envelopes.

- Indicative Articulation Zone**
- Nominated Minimum Setback - All Floors**
(except for side setbacks to garages and carports)
Refer to EDP Planning Controls Plan
- Indicative Planting Area**

BLOCK INFORMATION

STAGE	2
ZONE	RZ4
SECTION	AE
BLOCK	x
CLASSIFICATION	Refer to Residential Zones Policy and Belconnen District Specifications
HOUSING TYPE	Multi Unit Site (2)

REV	DRAWN	CHECKED	APPROVED	DATE
A	AM	JM	JM	03/06/26

DO NOT SCALE OFF DRAWINGS. DIMENSIONS ARE IN METRES.
 INFORMATION ON THIS PLAN IS TO BE USED AS A GUIDE ONLY FOR THE DESIGN PROCESS. APPROVED EDP PLANNING CONTROLS NEED TO BE CHECKED AGAINST DISTRICT TECHNICAL SPECIFICATIONS UPDATES. PLANS TO BE READ IN CONJUNCTION WITH THE TERRITORY PLAN ALONG WITH BLOCK DISCLOSURE PLANS AND THE GINNINDERRY DESIGN REQUIREMENTS TO CONFIRM ALL CURRENT CONTROLS PERTAINING TO YOUR BLOCK.

SCALE
1:250 @A4

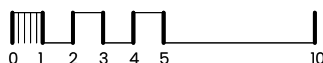

Ginninderry

BLOCK PLANNING CONTROLS
BUILDING & SITING CONTROLS PLAN

LANE

FRONT BOUNDARY

SIDE BOUNDARY

FRONT BOUNDARY

ROAD 140

MU (2)
Block x
Section AE
556 m²

SIDE BOUNDARY

KEY MAP

 SITE LOCATION



LEGEND



Block Boundary



Boundary Type

As defined by Territory Plan Definitions



Inter-Allotment Fencing: side and rear boundaries

Maximum height 1.8m from NGL. | Minimum setback 0m (100%)
Min 1.0m behind the front building line

Construction and Finish

Inter-allotment fencing to be max 1.8m high timber paling fencing or lapped and capped timber paling fencing. If Colorbond is used, the profile must be Neetascreen or Miniscreen and in the approved colour as per Ginninderry Housing Design Requirements. Refer to Ginninderry Housing Design Requirements.

Return Boundary Fencing to Building Line or Side Fence



Mandatory Fencing Type F1:

Refer to Planning (Exempt Development) SDHDC - Belconnen District Declaration
Mandatory height: 1.5m
Minimum Boundary Length: 100%
Minimum setback from boundary: 800mm



Mandatory Fencing Type F2:

Refer to the EDP Planning Controls Plans
Mandatory height: 1.8m
Minimum Boundary Length: 50%
Minimum setback from boundary: Nil

Construction and Finish

No fences are permitted forward of the building line. Courtyard walls are permitted in instances where specified in the Belconnen District Specifications & Residential Zones Specifications (whichever is applicable).

Courtyard wall must be a combination of solid and semi-transparent elements that are constructed of the following: masonry or stonework; dressed hardwood timber; or powder-coated aluminium.

Openings to be a minimum of 10mm.

Refer to Fencing Control Plan and Ginninderry Housing Design Requirements.

BLOCK INFORMATION

STAGE	2
ZONE	RZ4
SECTION	AE
BLOCK	X
CLASSIFICATION	Refer to Residential Zones Policy and Belconnen District Specifications
HOUSING TYPE	Multi Unit Site (2)

REV	DRAWN	CHECKED	APPROVED	DATE
A	AM	JM	JM	03/06/26

DO NOT SCALE OFF DRAWINGS. DIMENSIONS ARE IN METRES.

INFORMATION ON THIS PLAN IS TO BE USED AS A GUIDE ONLY FOR THE DESIGN PROCESS. APPROVED EDP PLANNING CONTROLS NEED TO BE CHECKED AGAINST DISTRICT TECHNICAL SPECIFICATIONS UPDATES. PLANS TO BE READ IN CONJUNCTION WITH THE TERRITORY PLAN ALONG WITH BLOCK DISCLOSURE PLANS AND THE GINNINDERRY DESIGN REQUIREMENTS TO CONFIRM ALL CURRENT CONTROLS PERTAINING TO YOUR BLOCK.

SCALE
1:250 @A4



BLOCK PLANNING CONTROLS
FENCING CONTROLS PLAN

LANE

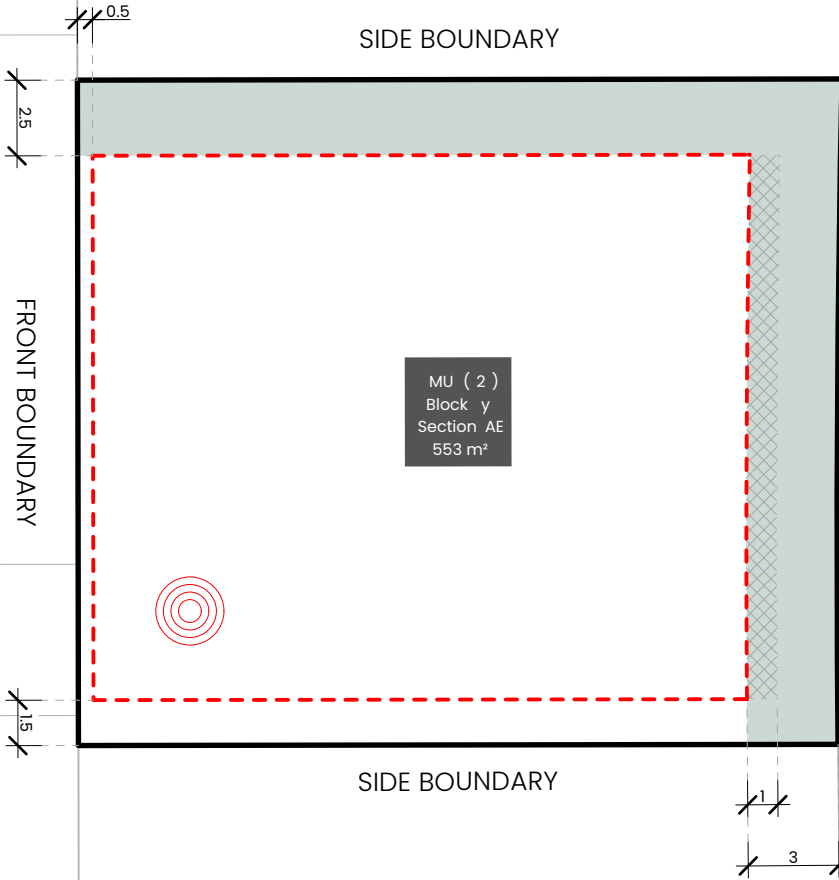

SIDE BOUNDARY

SIDE BOUNDARY

FRONT BOUNDARY

FRONT BOUNDARY

ROAD 140

MU (2)
Block y
Section AE
553 m²

KEY MAP

SITE LOCATION



LEGEND

- Block Boundary**
- Boundary Type**
As defined by Territory Plan Definitions
- Noise Affected Blocks**
Refer to EDP Planning Controls Plans

INDICATIVE BUILDING AREA

Note: Based on min. building setbacks. This does not take into account site coverage or building envelopes.

- Indicative Articulation Zone**
- Nominated Minimum Setback - All Floors**
(except for side setbacks to garages and carports)
Refer to EDP Planning Controls Plan
- Indicative Planting Area**

BLOCK INFORMATION

STAGE	2
ZONE	RZ4
SECTION	AE
BLOCK	y
CLASSIFICATION	Refer to Residential Zones Policy and Belconnen District Specifications
HOUSING TYPE	Multi Unit Site (2)

REV	DRAWN	CHECKED	APPROVED	DATE
A	AM	JM	JM	03/06/26

DO NOT SCALE OFF DRAWINGS. DIMENSIONS ARE IN METRES.
INFORMATION ON THIS PLAN IS TO BE USED AS A GUIDE ONLY FOR THE DESIGN PROCESS. APPROVED EDP PLANNING CONTROLS NEED TO BE CHECKED AGAINST DISTRICT TECHNICAL SPECIFICATIONS UPDATES. PLANS TO BE READ IN CONJUNCTION WITH THE TERRITORY PLAN ALONG WITH BLOCK DISCLOSURE PLANS AND THE GINNINDERRY DESIGN REQUIREMENTS TO CONFIRM ALL CURRENT CONTROLS PERTAINING TO YOUR BLOCK.

SCALE
1:250 @A4

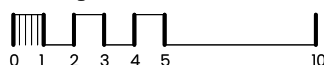

Ginninderry

BLOCK PLANNING CONTROLS
BUILDING & SITING CONTROLS PLAN

LANE

FRONT BOUNDARY

SIDE BOUNDARY

MU (2)
Block y
Section AE
553 m²

FRONT BOUNDARY

ROAD 140

SIDE BOUNDARY

KEY MAP

 SITE LOCATION



LEGEND



Block Boundary



Boundary Type

As defined by Territory Plan Definitions



Inter-Allotment Fencing: side and rear boundaries

Maximum height 1.8m from NGL. | Minimum setback 0m (100%)
Min 1.0m behind the front building line

Construction and Finish

Inter-allotment fencing to be max 1.8m high timber paling fencing or lapped and capped timber paling fencing. If Colorbond is used, the profile must be Neetascreen or Miniscreen and in the approved colour as per Ginninderry Housing Design Requirements. Refer to Ginninderry Housing Design Requirements.

Return Boundary Fencing to Building Line or Side Fence



Mandatory Fencing Type F1:

Refer to Planning (Exempt Development) SDHDC - Belconnen District Declaration
Mandatory height: 1.5m
Minimum Boundary Length: 100%
Minimum setback from boundary: 800mm



Mandatory Fencing Type F2:

Refer to the EDP Planning Controls Plans
Mandatory height: 1.8m
Minimum Boundary Length: 50%
Minimum setback from boundary: Nil

Construction and Finish

No fences are permitted forward of the building line. Courtyard walls are permitted in instances where specified in the Belconnen District Specifications & Residential Zones Specifications (whichever is applicable).

Courtyard wall must be a combination of solid and semi-transparent elements that are constructed of the following: masonry or stonework; dressed hardwood timber; or powder-coated aluminium.

Openings to be a minimum of 10mm.

Refer to Fencing Control Plan and Ginninderry Housing Design Requirements.

BLOCK INFORMATION

STAGE	2
ZONE	RZ4
SECTION	AE
BLOCK	y
CLASSIFICATION	Refer to Residential Zones Policy and Belconnen District Specifications
HOUSING TYPE	Multi Unit Site (2)

REV	DRAWN	CHECKED	APPROVED	DATE
A	AM	JM	JM	03/06/26

DO NOT SCALE OFF DRAWINGS. DIMENSIONS ARE IN METRES.

INFORMATION ON THIS PLAN IS TO BE USED AS A GUIDE ONLY FOR THE DESIGN PROCESS. APPROVED EDP PLANNING CONTROLS NEED TO BE CHECKED AGAINST DISTRICT TECHNICAL SPECIFICATIONS UPDATES. PLANS TO BE READ IN CONJUNCTION WITH THE TERRITORY PLAN ALONG WITH BLOCK DISCLOSURE PLANS AND THE GINNINDERRY DESIGN REQUIREMENTS TO CONFIRM ALL CURRENT CONTROLS PERTAINING TO YOUR BLOCK.

SCALE
1:250 @A4



BLOCK PLANNING CONTROLS
FENCING CONTROLS PLAN

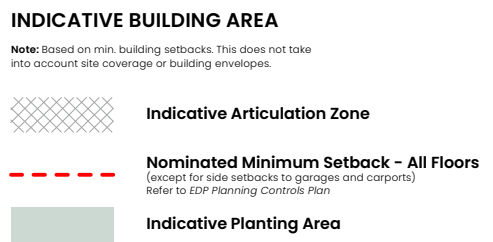
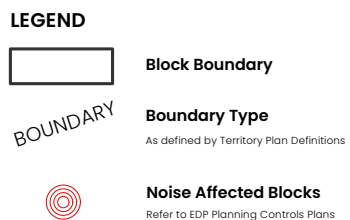
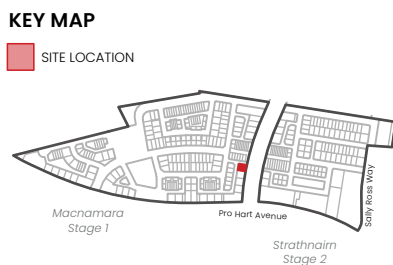
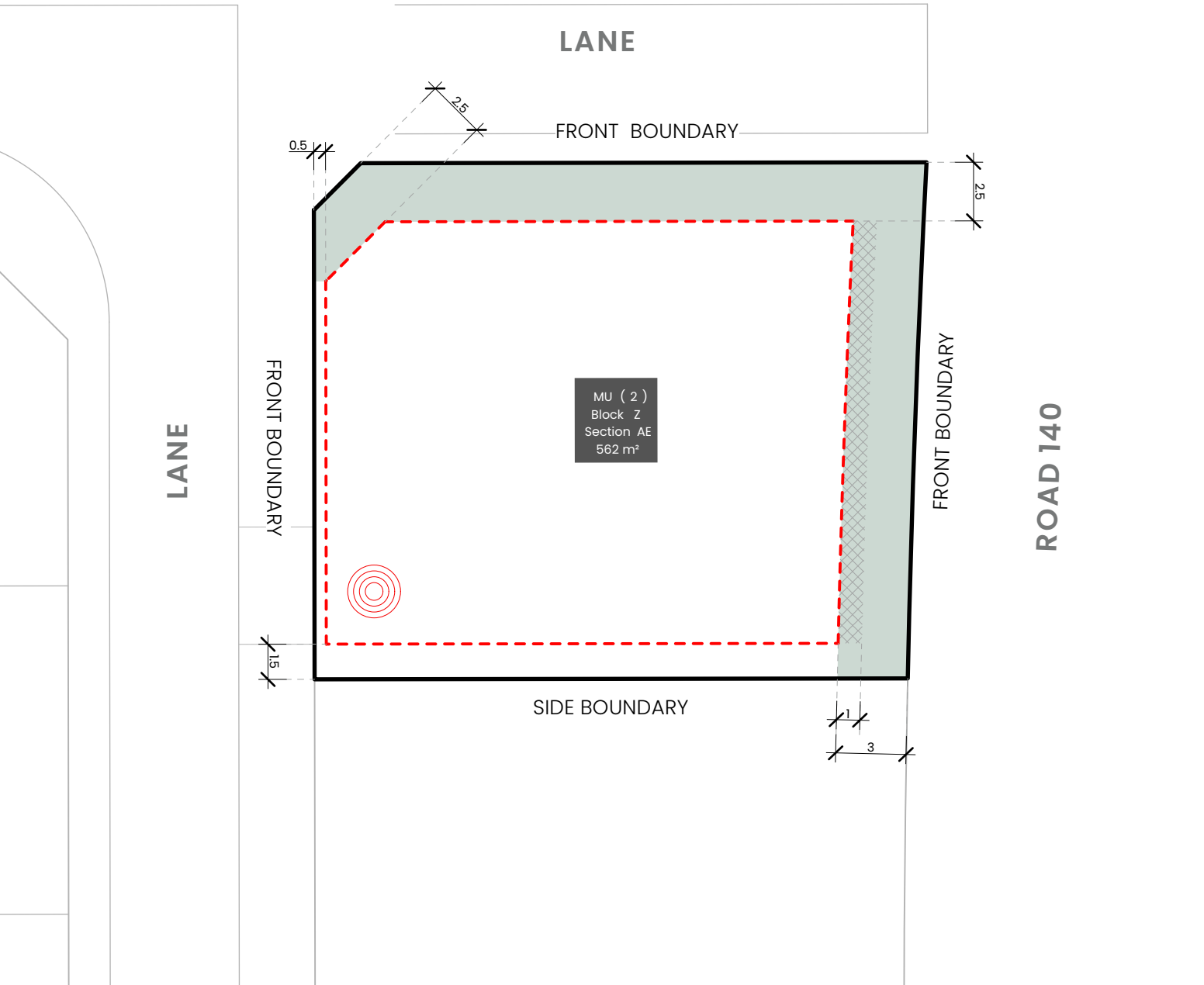

BLOCK INFORMATION

STAGE	2
ZONE	RZ4
SECTION	AE
BLOCK	Z
CLASSIFICATION	Refer to Residential Zones Policy and Belconnen District Specifications
HOUSING TYPE	Multi Unit Site (2)

REV	DRAWN	CHECKED	APPROVED	DATE
A	AM	JM	JM	03/06/26

DO NOT SCALE OFF DRAWINGS. DIMENSIONS ARE IN METRES.

INFORMATION ON THIS PLAN IS TO BE USED AS A GUIDE ONLY FOR THE DESIGN PROCESS. APPROVED EDP PLANNING CONTROLS NEED TO BE CHECKED AGAINST DISTRICT TECHNICAL SPECIFICATIONS UPDATES. PLANS TO BE READ IN CONJUNCTION WITH THE TERRITORY PLAN ALONG WITH BLOCK DISCLOSURE PLANS AND THE GINNINDERRY DESIGN REQUIREMENTS TO CONFIRM ALL CURRENT CONTROLS PERTAINING TO YOUR BLOCK.

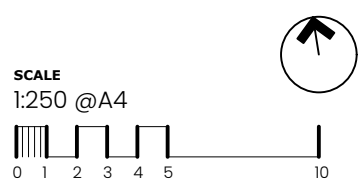

Ginninderry

BLOCK PLANNING CONTROLS
BUILDING & SITING CONTROLS PLAN



KEY MAP

■ SITE LOCATION



LEGEND

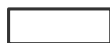

Block Boundary



Boundary Type

As defined by Territory Plan Definitions



Inter-Allotment Fencing: side and rear boundaries

Maximum height 1.8m from NGL. | Minimum setback 0m (100%)
Min 1.0m behind the front building line

Construction and Finish

Inter-allotment fencing to be max 1.8m high timber paling fencing or lapped and capped timber paling fencing. If Colorbond is used, the profile must be Neetascreen or Miniscreen and in the approved colour as per Ginninderry Housing Design Requirements. Refer to Ginninderry Housing Design Requirements.

Return Boundary Fencing to Building Line or Side Fence



Mandatory Fencing Type F1:

Refer to Planning (Exempt Development) SDHDC - Belconnen District Declaration
Mandatory height: 1.5m
Minimum Boundary Length: 100%
Minimum setback from boundary: 800mm



Mandatory Fencing Type F2:

Refer to the EDP Planning Controls Plans
Mandatory height: 1.8m
Minimum Boundary Length: 50%
Minimum setback from boundary: Nil

Construction and Finish

No fences are permitted forward of the building line. Courtyard walls are permitted in instances where specified in the Belconnen District Specifications & Residential Zones Specifications (whichever is applicable).

Courtyard wall must be a combination of solid and semi-transparent elements that are constructed of the following: masonry or stonework; dressed hardwood timber; or powder-coated aluminium.

Openings to be a minimum of 10mm.

Refer to Fencing Control Plan and Ginninderry Housing Design Requirements.

BLOCK INFORMATION

STAGE	2
ZONE	RZ4
SECTION	AE
BLOCK	Z
CLASSIFICATION	Refer to Residential Zones Policy and Belconnen District Specifications
HOUSING TYPE	Multi Unit Site (2)

REV	DRAWN	CHECKED	APPROVED	DATE
A	AM	JM	JM	03/06/26

DO NOT SCALE OFF DRAWINGS. DIMENSIONS ARE IN METRES.

INFORMATION ON THIS PLAN IS TO BE USED AS A GUIDE ONLY FOR THE DESIGN PROCESS. APPROVED EDP PLANNING CONTROLS NEED TO BE CHECKED AGAINST DISTRICT TECHNICAL SPECIFICATIONS UPDATES. PLANS TO BE READ IN CONJUNCTION WITH THE TERRITORY PLAN ALONG WITH BLOCK DISCLOSURE PLANS AND THE GINNINDERRY DESIGN REQUIREMENTS TO CONFIRM ALL CURRENT CONTROLS PERTAINING TO YOUR BLOCK.

SCALE
1:250 @A4

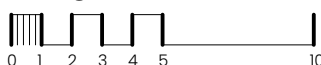

**BLOCK PLANNING CONTROLS
FENCING CONTROLS PLAN**

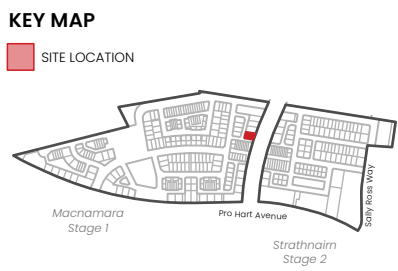

LEGEND

- Block Boundary**
- Boundary Type**
As defined by Territory Plan Definitions
- Noise Affected Blocks**
Refer to EDP Planning Controls Plans

INDICATIVE BUILDING AREA

Note: Based on min. building setbacks. This does not take into account site coverage or building envelopes.

- Indicative Articulation Zone**
- Nominated Minimum Setback - All Floors**
(except for side setbacks to garages and carports)
Refer to EDP Planning Controls Plan
- Indicative Planting Area**

BLOCK INFORMATION

STAGE	2
ZONE	RZ4
SECTION	AP
BLOCK	e
CLASSIFICATION	Refer to Residential Zones Policy and Belconnen District Specifications
HOUSING TYPE	Multi Unit Site (2)

REV	DRAWN	CHECKED	APPROVED	DATE
A	AM	JM	JM	03/06/26

DO NOT SCALE OFF DRAWINGS. DIMENSIONS ARE IN METRES.

INFORMATION ON THIS PLAN IS TO BE USED AS A GUIDE ONLY FOR THE DESIGN PROCESS. APPROVED EDP PLANNING CONTROLS NEED TO BE CHECKED AGAINST DISTRICT TECHNICAL SPECIFICATIONS UPDATES. PLANS TO BE READ IN CONJUNCTION WITH THE TERRITORY PLAN ALONG WITH BLOCK DISCLOSURE PLANS AND THE GINNINDERRY DESIGN REQUIREMENTS TO CONFIRM ALL CURRENT CONTROLS PERTAINING TO YOUR BLOCK.

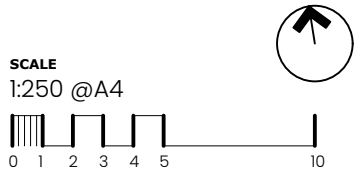

Ginninderry

BLOCK PLANNING CONTROLS
BUILDING & SITING CONTROLS PLAN



KEY MAP

■ SITE LOCATION



LEGEND

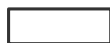

Block Boundary



Boundary Type

As defined by Territory Plan Definitions



Inter-Allotment Fencing: side and rear boundaries

Maximum height 1.8m from NGL. | Minimum setback 0m (100%)
Min 1.0m behind the front building line

Construction and Finish

Inter-allotment fencing to be max 1.8m high timber paling fencing or lapped and capped timber paling fencing. If Colorbond is used, the profile must be Neetascreen or Miniscreen and in the approved colour as per Ginninderry Housing Design Requirements. Refer to Ginninderry Housing Design Requirements.

Return Boundary Fencing to Building Line or Side Fence



Mandatory Fencing Type F1:

Refer to Planning (Exempt Development) SDHDC – Belconnen District Declaration
Mandatory height: 1.5m
Minimum Boundary Length: 100%
Minimum setback from boundary: 800mm



Mandatory Fencing Type F2:

Refer to the EDP Planning Controls Plans
Mandatory height: 1.8m
Minimum Boundary Length: 50%
Minimum setback from boundary: Nil

Construction and Finish

No fences are permitted forward of the building line. Courtyard walls are permitted in instances where specified in the Belconnen District Specifications & Residential Zones Specifications (whichever is applicable).

Courtyard wall must be a combination of solid and semi-transparent elements that are constructed of the following: masonry or stonework; dressed hardwood timber; or powder-coated aluminium.

Openings to be a minimum of 10mm.

Refer to Fencing Control Plan and Ginninderry Housing Design Requirements.

BLOCK INFORMATION

STAGE	2
ZONE	RZ4
SECTION	AP
BLOCK	e
CLASSIFICATION	Refer to Residential Zones Policy and Belconnen District Specifications
HOUSING TYPE	Multi Unit Site (2)

REV	DRAWN	CHECKED	APPROVED	DATE
A	AM	JM	JM	03/06/26

DO NOT SCALE OFF DRAWINGS. DIMENSIONS ARE IN METRES.

INFORMATION ON THIS PLAN IS TO BE USED AS A GUIDE ONLY FOR THE DESIGN PROCESS. APPROVED EDP PLANNING CONTROLS NEED TO BE CHECKED AGAINST DISTRICT TECHNICAL SPECIFICATIONS UPDATES. PLANS TO BE READ IN CONJUNCTION WITH THE TERRITORY PLAN ALONG WITH BLOCK DISCLOSURE PLANS AND THE GINNINDERRY DESIGN REQUIREMENTS TO CONFIRM ALL CURRENT CONTROLS PERTAINING TO YOUR BLOCK.

SCALE
1:250 @A4



Ginninderry

BLOCK PLANNING CONTROLS
FENCING CONTROLS PLAN

Appendix D

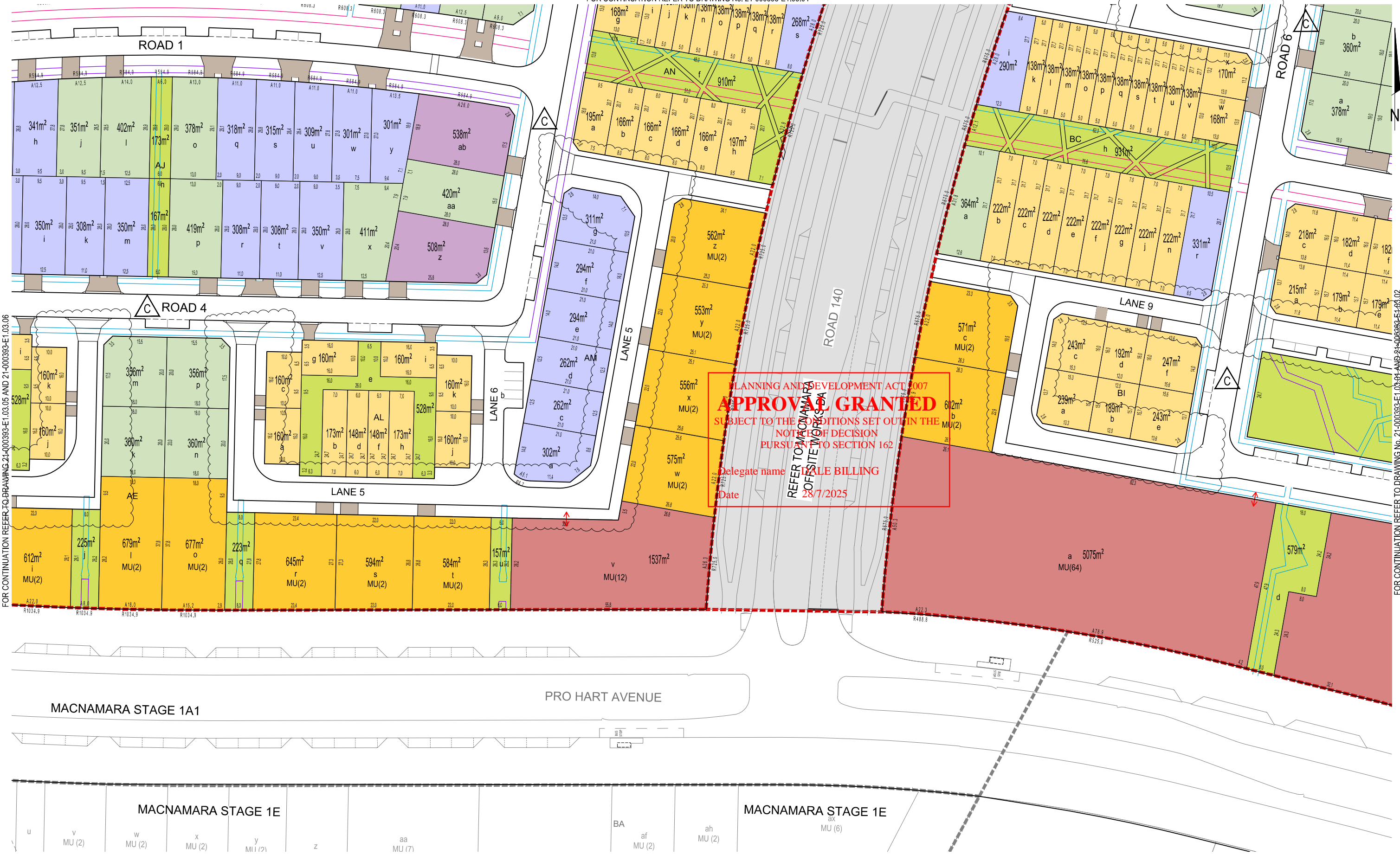

PLANNING AND DEVELOPMENT ACT 2007
APPROVAL GRANTED
 SUBJECT TO THE CONDITIONS SET OUT IN THE
 NOTICE OF DECISION
 PURSUANT TO SECTION 162
 Delegate name: **PALE BILLING**
 Date: **28/7/2025**

FOR CONTINUATION REFER TO DRAWING 21-000393-E1.03.05 AND 21-000393-E1.03.06

FOR CONTINUATION REFER TO DRAWING No. 21-000393-E1.03.04 AND 21-000393-E1.03.02

NOTES
 1. REFER TO DRAWING 21-000393-E1.03.01 FOR BLOCK SUMMARY TABLE AND LEGEND.

INITIAL ISSUE	DES	DRN	CHK	APP	DATE	AMENDMENT DETAILS
	JS	SKT	HM	GL	24/09/2023	
A	JS	JS	HM	HM	20/05/2024	ISSUE FOR FIR RESPONSE
B	HM	SKT	GL	HM	25/10/2024	BLOCKS NORMALISED AND DETAILS UPDATED FOR AREA, DIMENSIONS AND OPEN SPACE DETAILS
C	AK	EH	HM	HM	19/02/2025	ISSUE FOR S165

STATUS	
ESTATE DEVELOPMENT PLAN	
APPROVED	
BY:	NO:
SIGN:	DATE:

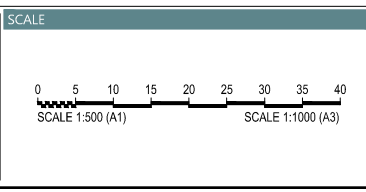

CLIENT
Ginninderry redbox designgroup
 WAE No:

PROJECT
 MACNAMARA EDP 2

DRAWING TITLE			
BLOCK DETAILS PLAN			
SHEET 3 OF 7			
PROJECT No.	DRAWING No.	EDP No.	REVISION
21-000393	E1.03.03		C

PLANNING AND DEVELOPMENT ACT 2007
APPROVAL GRANTED
 SUBJECT TO THE CONDITIONS SET OUT IN THE
 NOTICE OF DECISION
 PURSUANT TO SECTION 162
 Delegate name **DALE BILLING**
 Date **28/7/2025**

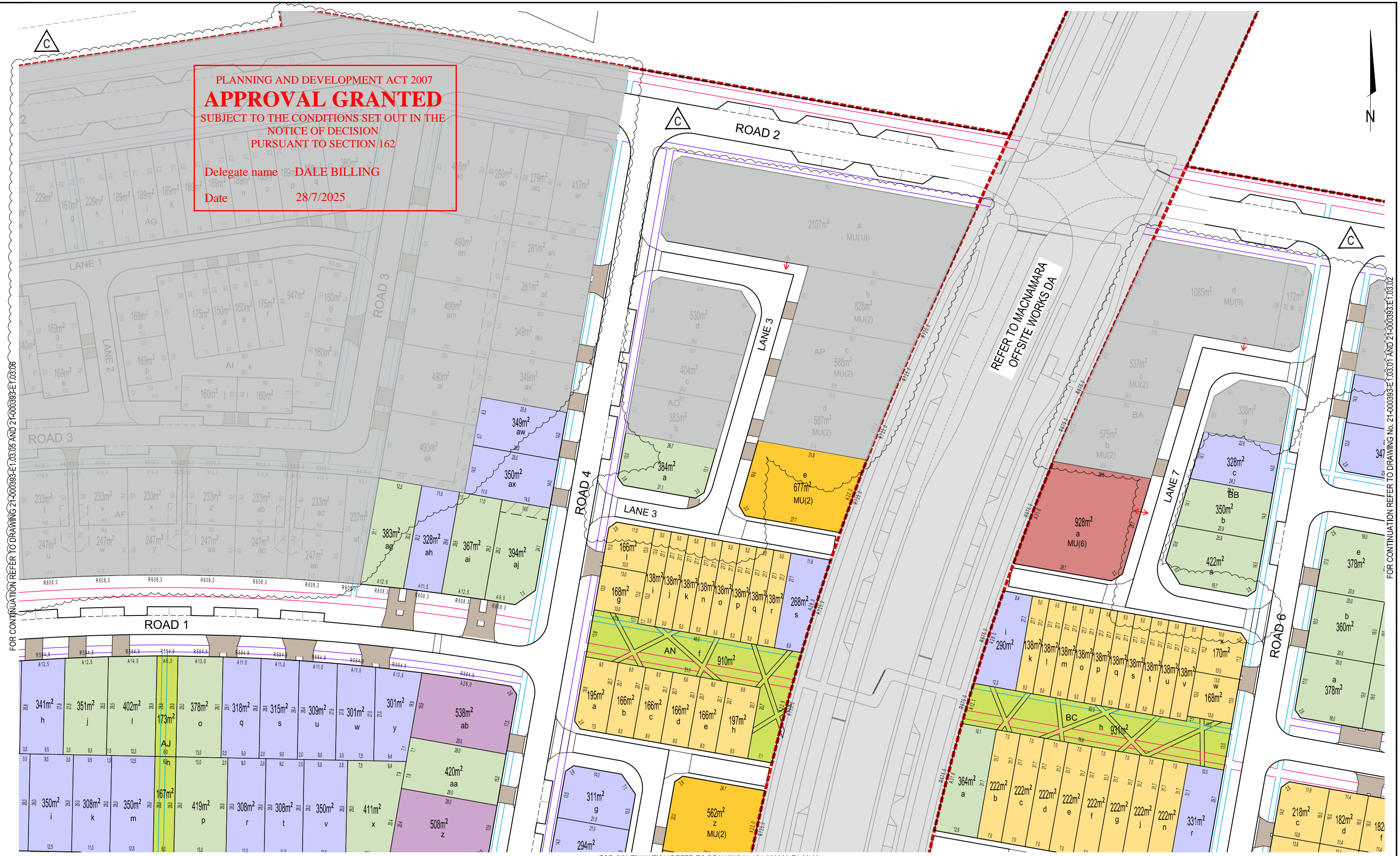

FOR CONTINUATION REFER TO DRAWING 21-000393-E1.03.05 AND 21-000393-E1.03.06

FOR CONTINUATION REFER TO DRAWING No. 21-000393-E1.03.01 AND 21-000393-E1.03.02

FOR CONTINUATION REFER TO DRAWING No. 21-000393-E1.03.01

NOTES
 1. REFER TO DRAWING 21-000393-E1.03.01 FOR BLOCK SUMMARY TABLE AND LEGEND.

INITIAL ISSUE	DES	DRN	CHK	APP	DATE	AMENDMENT DETAILS
A	JS	JS	HL	HL	20/09/2024	ISSUE FOR FIR RESPONSE
B	HH	SKT	HL	HL	25/10/2024	BLOCKS NORMALISED AND DETAILS UPDATED FOR AREA, DIMENSIONS AND OPEN SPACE DETAILS
C	AMK	NV	HL	HL	07/02/2025	ISSUE FOR S165

STATUS	APPROVED
ESTATE DEVELOPMENT PLAN	BY: _____ NO: _____
	SIGN: _____ DATE: _____

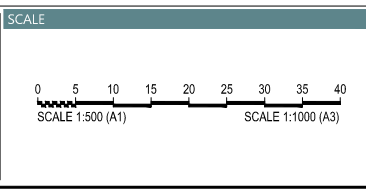

CLIENT: **Ginninderry redbox design group**
 PROJECT: **MACNAMARA EDP 2**
 WAE No: _____

DRAWING TITLE	SHEET 4 OF 7
BLOCK DETAILS PLAN	PROJECT No. 21-000393
	DRAWING No. E1.03.04
	EDP No. _____
	REVISION C

DISCLAIMER: ALL DIMENSIONS TO BE CHECKED ON SITE BY CONTRACTOR PRIOR TO CONSTRUCTION. USE WRITTEN DIMENSIONS ONLY. DO NOT SCALE.

PLANNING AND DEVELOPMENT ACT 2007
APPROVAL GRANTED
 SUBJECT TO THE CONDITIONS SET OUT IN THE
 NOTICE OF DECISION
 PURSUANT TO SECTION 162

Delegate name DALE BILLING
 Date 28/7/2025

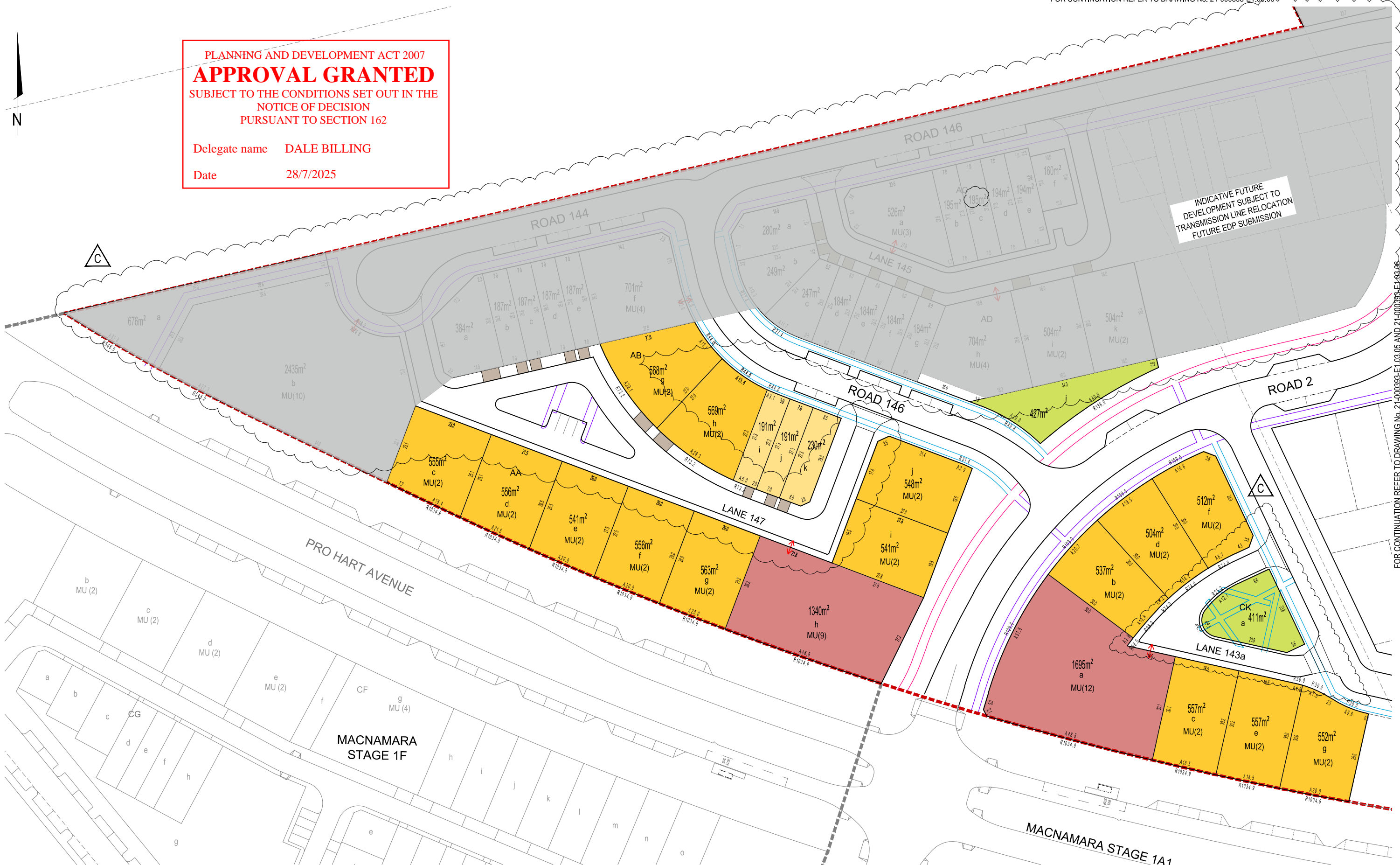

INDICATIVE FUTURE
 DEVELOPMENT SUBJECT TO
 TRANSMISSION LINE RELOCATION
 FUTURE EDP SUBMISSION

NOTES
 1. REFER TO DRAWING 21-000393-E1.03.01 FOR BLOCK SUMMARY TABLE AND LEGEND.

INITIAL ISSUE	DES	DRN	CHK	APP	DATE	AMENDMENT DETAILS
	JS	SKT	HM	QL	24/08/2023	
A	JS	JS	HM	HM	20/09/2024	ISSUE FOR FIR RESPONSE
B	HH	SKT	QL	HM	25/10/2024	BLOCKS NORMALISED AND DETAILS UPDATED FOR AREA, DIMENSIONS AND OPEN SPACE DETAILS
C	AMK	NV	HM	HM	07/02/2025	ISSUE FOR S165

STATUS
 ESTATE DEVELOPMENT PLAN

APPROVED

BY: _____ NO: _____
 SIGN: _____ DATE: _____

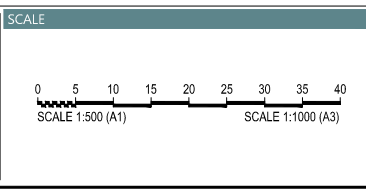

CLIENT
 Ginninderry redbox design group

WAE No _____

PROJECT
 MACNAMARA EDP 2

DRAWING TITLE
 BLOCK DETAILS PLAN

SHEET 7 OF 7

PROJECT No.	DRAWING No.	EDP No.	REVISION
21-000393	E1.03.07		C

DISCLAIMER: ALL DIMENSIONS TO BE CHECKED ON SITE BY CONTRACTOR PRIOR TO CONSTRUCTION. USE WRITTEN DIMENSIONS ONLY. DO NOT SCALE.

FOR CONTINUATION REFER TO DRAWING No. 21-000393-E1.03.05 AND 21-000393-E1.03.06

Ginninderry*