

# Two-bedroom floorplans

Flexi-living Homes  
**Macnamara**



# Flexi-living Homes

Vista

Ginninderry 



2



1.5



2



8.3

Section 27 Block 2

Location Plan

6 Annette St  
Macnamara

\$625,000

Land 136m<sup>2</sup>  
Internal living 96m<sup>2</sup>

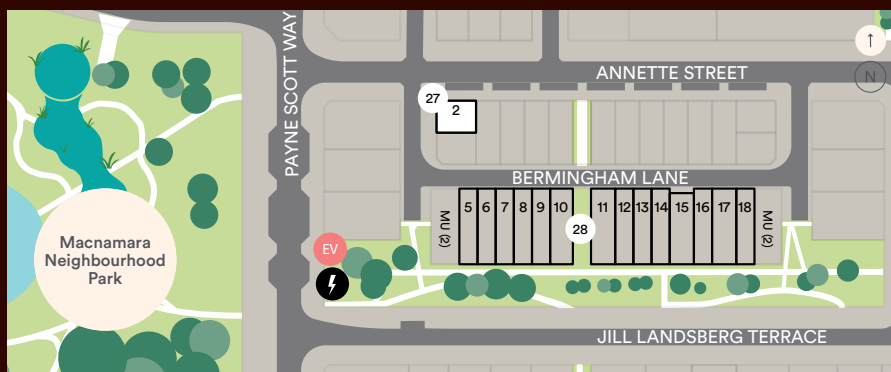

# Flexi-living Homes

Vista

# Ginninderry

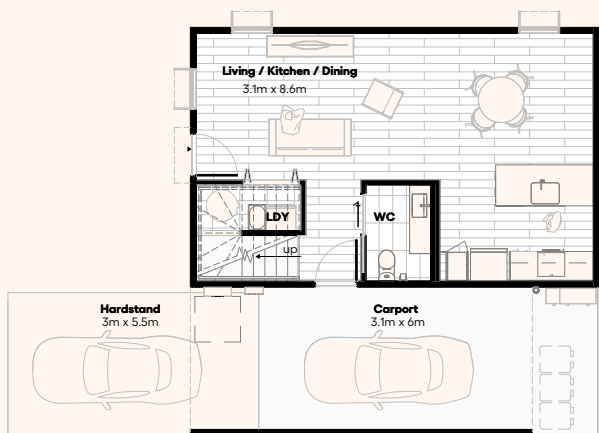

Ground floor

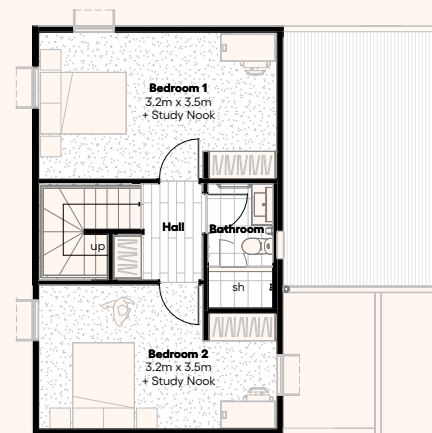

First floor

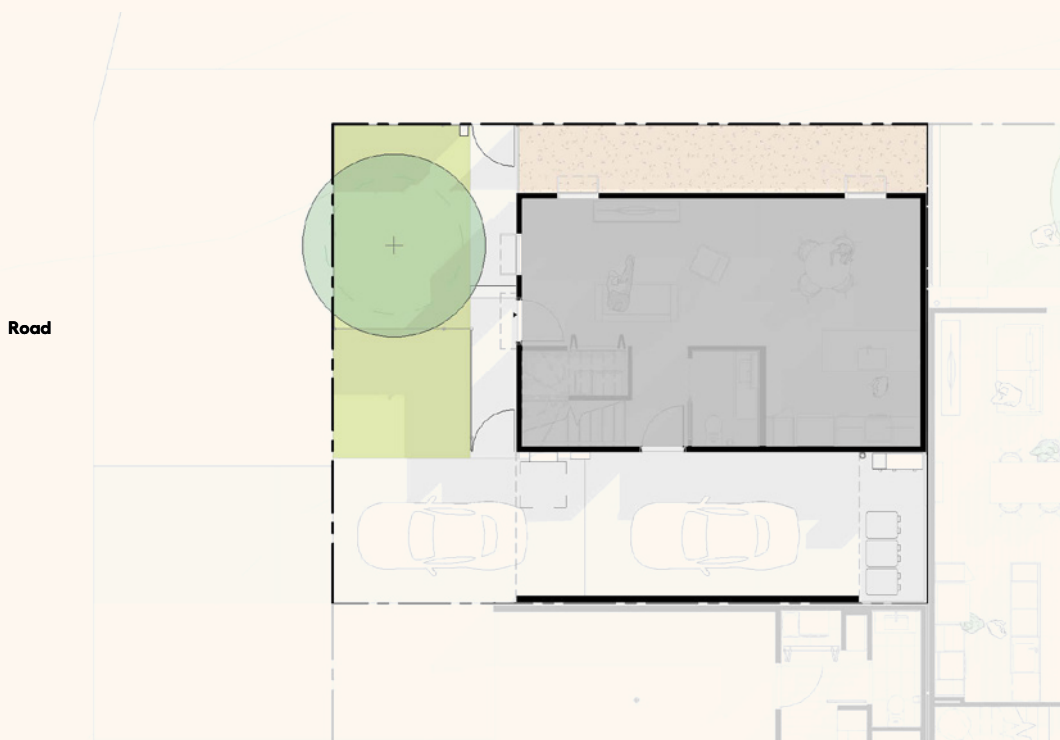

Site plan

Scale 1:100  
0 1 2 3 4 5

Land 136m<sup>2</sup>  
Internal living 96m<sup>2</sup>



## Get in touch

For more information contact

E sales@ginninderry.com

P 1800 316 900

1 McClymont Way Strathnairn

Open 7 days

[ginninderry.com/flexi-ballot](http://ginninderry.com/flexi-ballot)

Licence No. ACT 18402184 | ABN 311 378 720 14

Disclaimer: The Suburban Land Agency (SLA), Riverview Developments (RD) and Riverview Projects (ACT) Pty Ltd (RP) make no warranty to the accuracy or completeness of information contained herein and recommends obtaining independent legal, financial and accounting advice before considering purchasing or making an offer to purchase land or a house and land package. The plans, examples and information contained herein are for illustrative purposes only and should not, without further inquiry, be relied upon as to their ultimate accuracy, to the extent permitted by law; the SLA, RD and RP will not be responsible for any loss or damage that may be incurred as a result of your reliance upon this material.

# Flexi-living Homes

Aspect

Ginninderry \*



2



1.5



2



7.9

Section 30 Block 1

Location Plan

4 Fleurs Lane  
Macnamara

\$630,000

Land 136m<sup>2</sup>  
Internal living 98m<sup>2</sup>

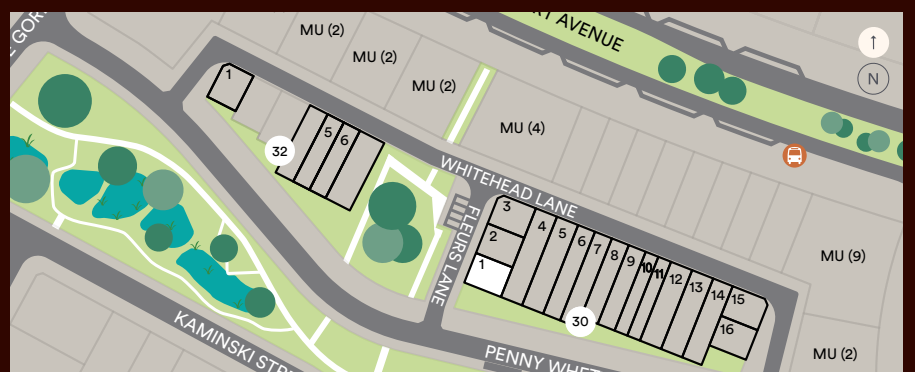

# Flexi-living Homes

## Aspect

Ginninderry \*

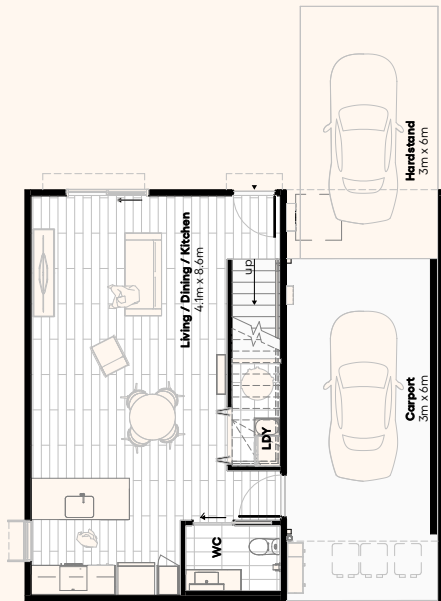

Ground floor

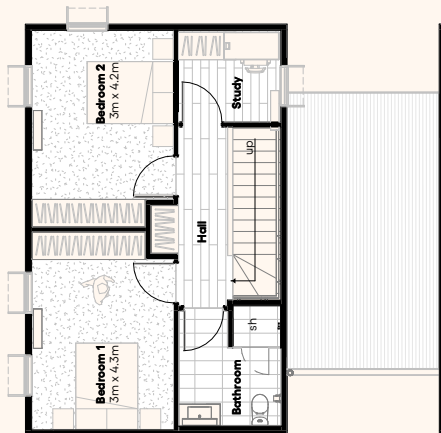

First floor

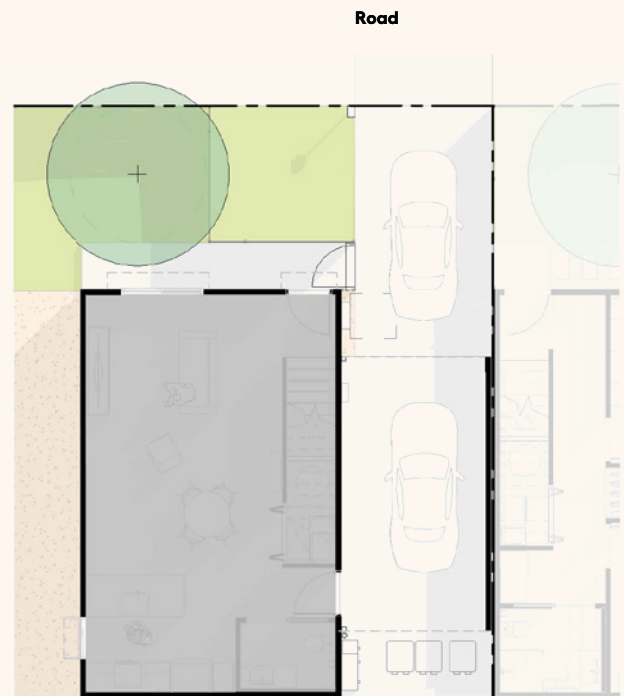

Site plan

Scale 1:100  
 0 1 5

Land 136m<sup>2</sup>  
 Internal living 98m<sup>2</sup>



## Get in touch

For more information contact

E sales@ginninderry.com

P 1800 316 900

1 McClymont Way Strathnairn

Open 7 days

[ginninderry.com/flexi-ballot](http://ginninderry.com/flexi-ballot)

Licence No. ACT 18402184 | ABN 311 378 720 14

Disclaimer: The Suburban Land Agency (SLA), Riverview Developments (RD) and Riverview Projects (ACT) Pty Ltd (RP) make no warranty to the accuracy or completeness of information contained herein and recommends obtaining independent legal, financial and accounting advice before considering purchasing or making an offer to purchase land or a house and land package. The plans, examples and information contained herein are for illustrative purposes only and should not, without further inquiry, be relied upon as to their ultimate accuracy, to the extent permitted by law; the SLA, RD and RP will not be responsible for any loss or damage that may be incurred as a result of your reliance upon this material.

# Flexi-living Homes

Aspect

Ginninderry 



2



1.5



2



8.1

Section 30 Block 2

Location Plan

6 Fleurs Lane  
Macnamara

\$625,000

Land 136m<sup>2</sup>  
Internal living 99m<sup>2</sup>

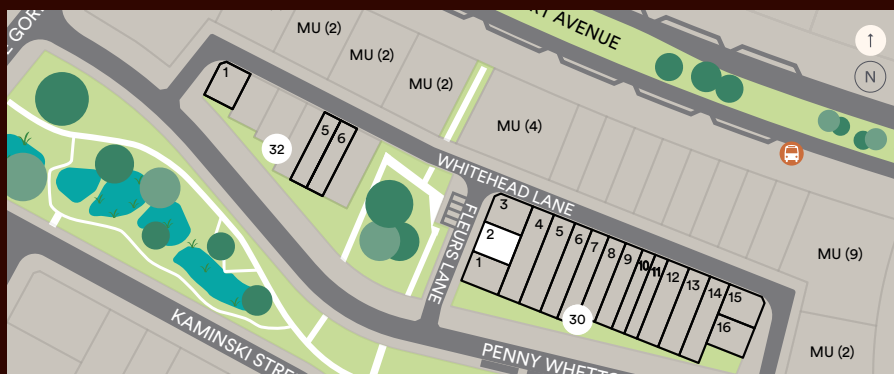

# Flexi-living Homes

Aspect

Ginninderry 

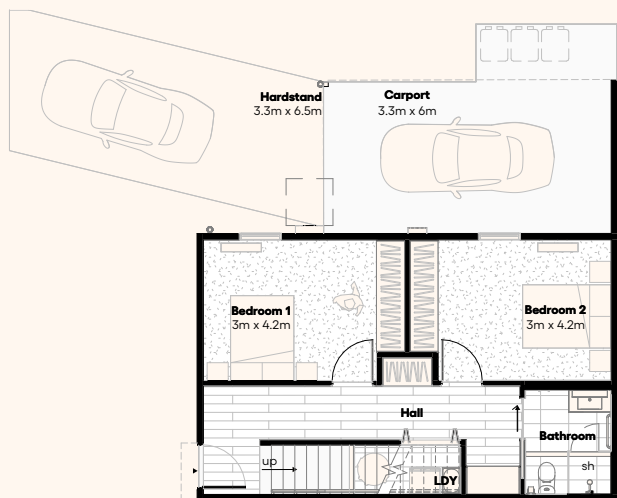

Ground floor



First floor

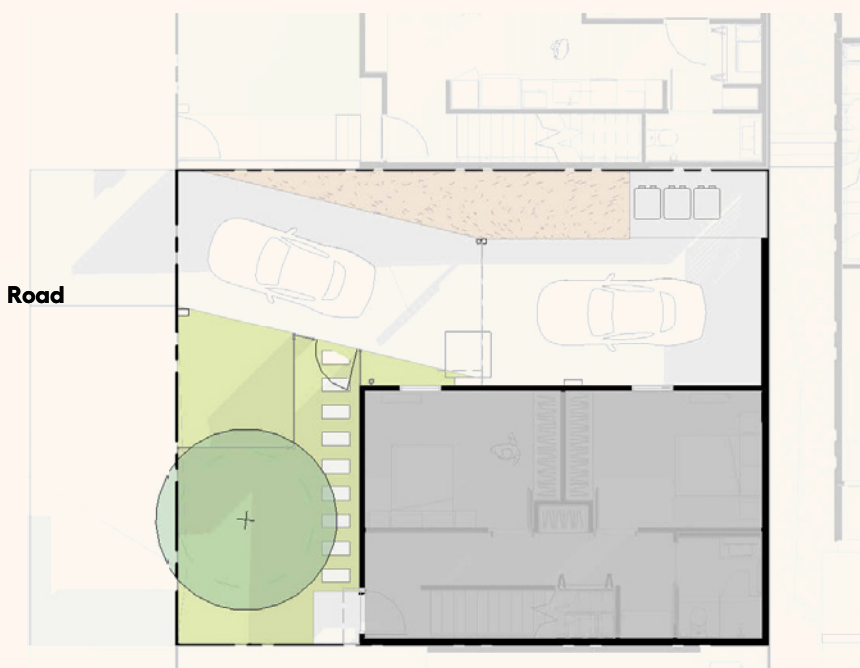

Site plan

Scale 1:100  

Land 136m<sup>2</sup>  
 Internal living 99m<sup>2</sup>



## Get in touch

For more information contact

E sales@ginninderry.com

P 1800 316 900

1 McClymont Way Strathnairn

Open 7 days

[ginninderry.com/flexi-ballot](http://ginninderry.com/flexi-ballot)

Licence No. ACT 18402184 | ABN 311 378 720 14

Disclaimer: The Suburban Land Agency (SLA), Riverview Developments (RD) and Riverview Projects (ACT) Pty Ltd (RP) make no warranty to the accuracy or completeness of information contained herein and recommends obtaining independent legal, financial and accounting advice before considering purchasing or making an offer to purchase land or a house and land package. The plans, examples and information contained herein are for illustrative purposes only and should not, without further inquiry, be relied upon as to their ultimate accuracy, to the extent permitted by law; the SLA, RD and RP will not be responsible for any loss or damage that may be incurred as a result of your reliance upon this material.

# Flexi-living Homes

Edge

Ginninderry 



Section 30 Block 3

Location Plan

29 Whitehead Lane  
Macnamara

\$715,000

Land 135m<sup>2</sup>  
Internal living 116m<sup>2</sup>

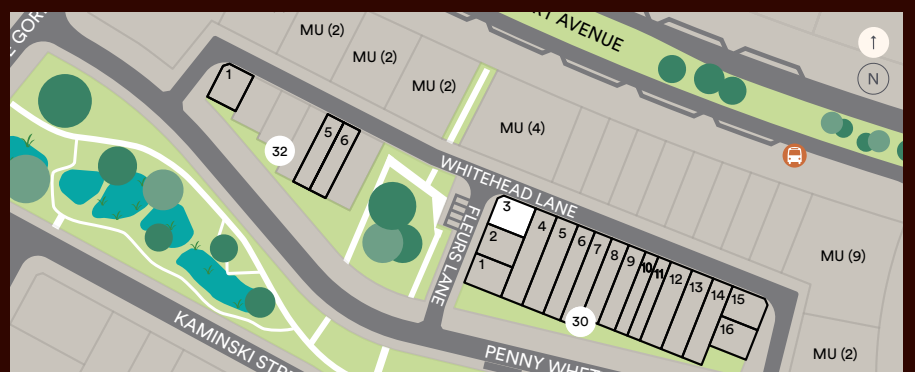

# Flexi-living Homes

Edge

Ginninderry 

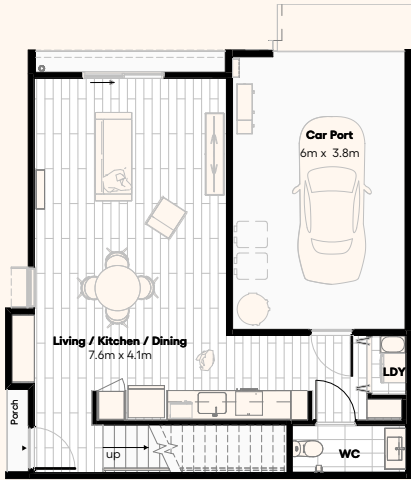

Ground floor

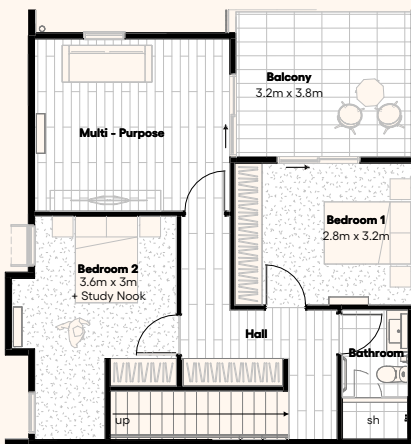

First floor

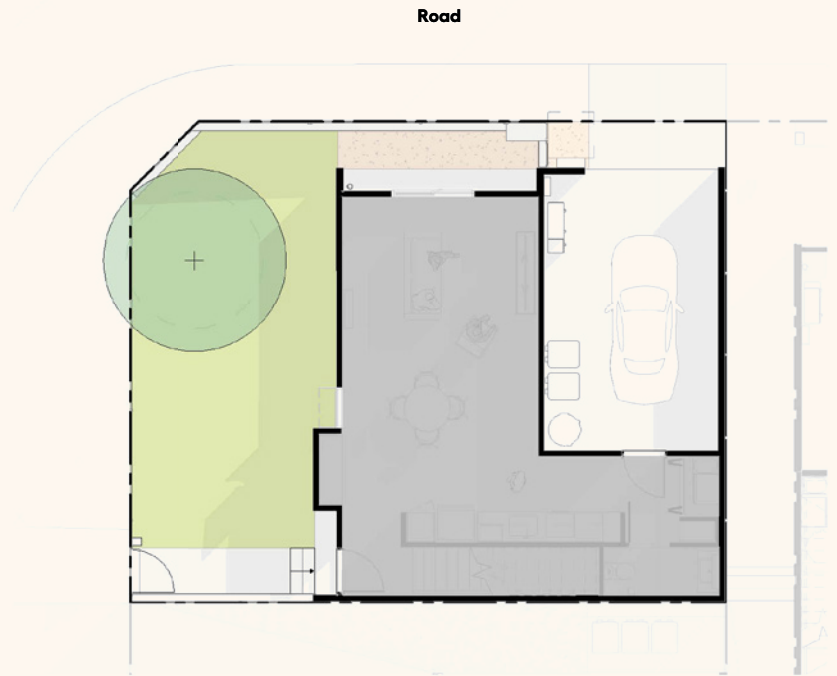

Site plan

Scale 1:100  

Land 135m<sup>2</sup>  
 Internal living 116m<sup>2</sup>



## Get in touch

For more information contact

E [sales@ginninderry.com](mailto:sales@ginninderry.com)

P 1800 316 900

1 McClymont Way Strathnairn

Open 7 days

[ginninderry.com/flexi-ballot](http://ginninderry.com/flexi-ballot)

Licence No. ACT 18402184 | ABN 311 378 720 14

Disclaimer: The Suburban Land Agency (SLA), Riverview Developments (RD) and Riverview Projects (ACT) Pty Ltd (RP) make no warranty to the accuracy or completeness of information contained herein and recommends obtaining independent legal, financial and accounting advice before considering purchasing or making an offer to purchase land or a house and land package. The plans, examples and information contained herein are for illustrative purposes only and should not, without further inquiry, be relied upon as to their ultimate accuracy, to the extent permitted by law; the SLA, RD and RP will not be responsible for any loss or damage that may be incurred as a result of your reliance upon this material.

# Flexi-living Homes

Linear

Ginninderry 



2



2



1



7.2

Section 30 Block 10

Location Plan

15 Whitehead Lane  
Macnamara

\$670,000

Land 126m<sup>2</sup>  
Internal living 88m<sup>2</sup>

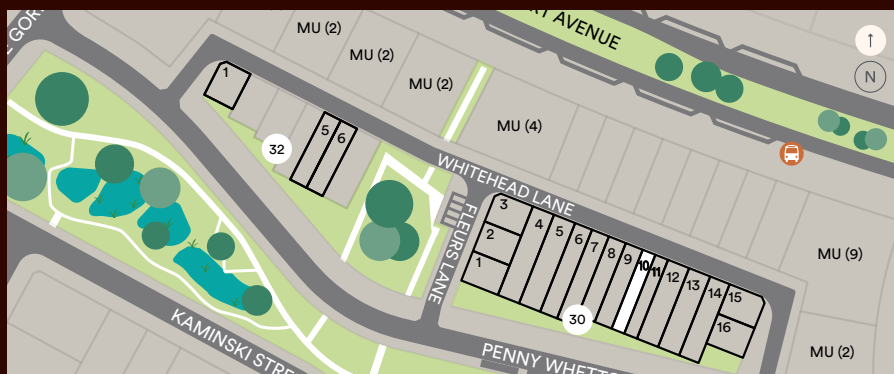

# Flexi-living Homes

Linear

# Ginninderry

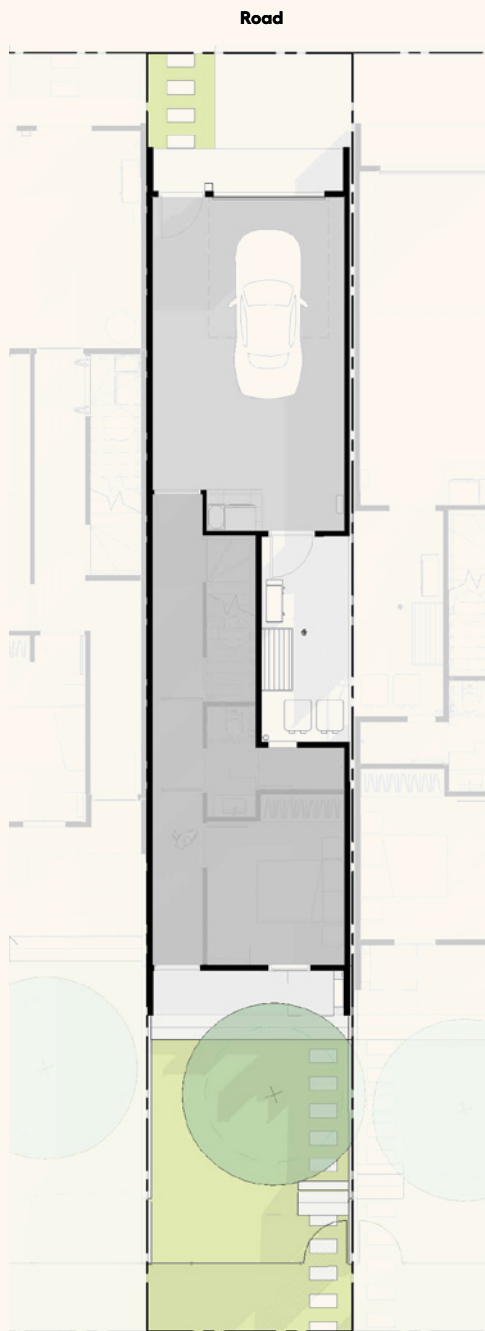

Site plan

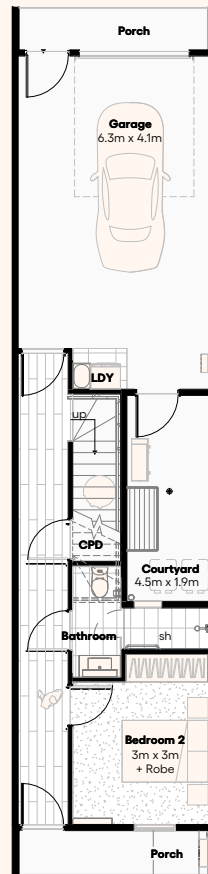

Ground floor

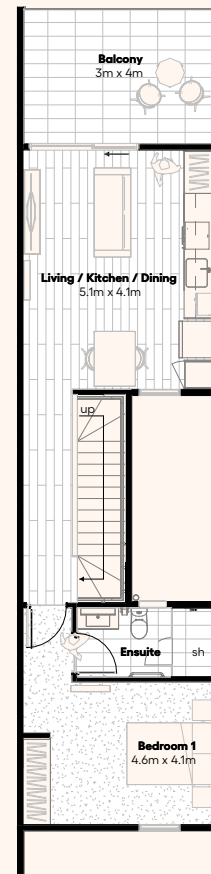

First floor

Scale 1:100  
| 0 | 1 | 2 | 3 | 4 | 5

Land 126m<sup>2</sup>  
Internal living 88m<sup>2</sup>



## Get in touch

For more information contact

E sales@ginninderry.com

P 1800 316 900

1 McClymont Way Strathnairn

Open 7 days

[ginninderry.com/flexi-ballot](http://ginninderry.com/flexi-ballot)

Licence No. ACT 18402184 | ABN 311 378 720 14

Disclaimer: The Suburban Land Agency (SLA), Riverview Developments (RD) and Riverview Projects (ACT) Pty Ltd (RP) make no warranty to the accuracy or completeness of information contained herein and recommends obtaining independent legal, financial and accounting advice before considering purchasing or making an offer to purchase land or a house and land package. The plans, examples and information contained herein are for illustrative purposes only and should not, without further inquiry, be relied upon as to their ultimate accuracy, to the extent permitted by law; the SLA, RD and RP will not be responsible for any loss or damage that may be incurred as a result of your reliance upon this material.

# Flexi-living Homes

Linear

Ginninderry 

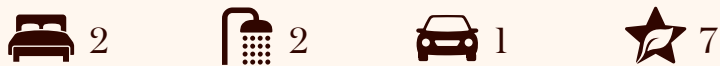

Section 30 Block 11

Location Plan

13 Whitehead Lane  
Macnamara

\$670,000

Land 126m<sup>2</sup>  
Internal living 88m<sup>2</sup>

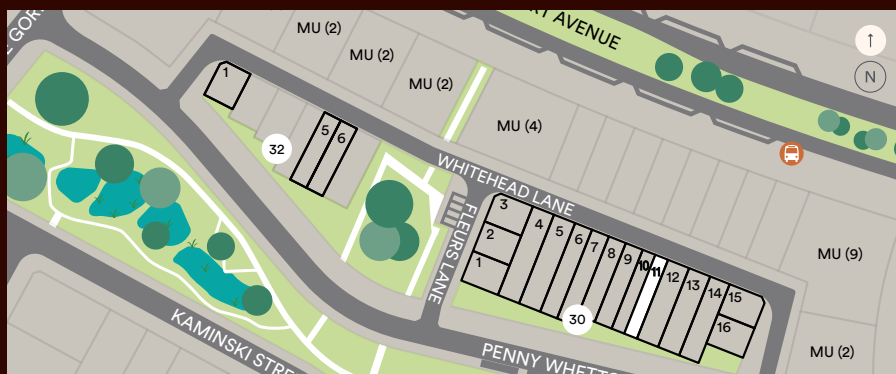

# Flexi-living Homes

Linear

Ginninderry 

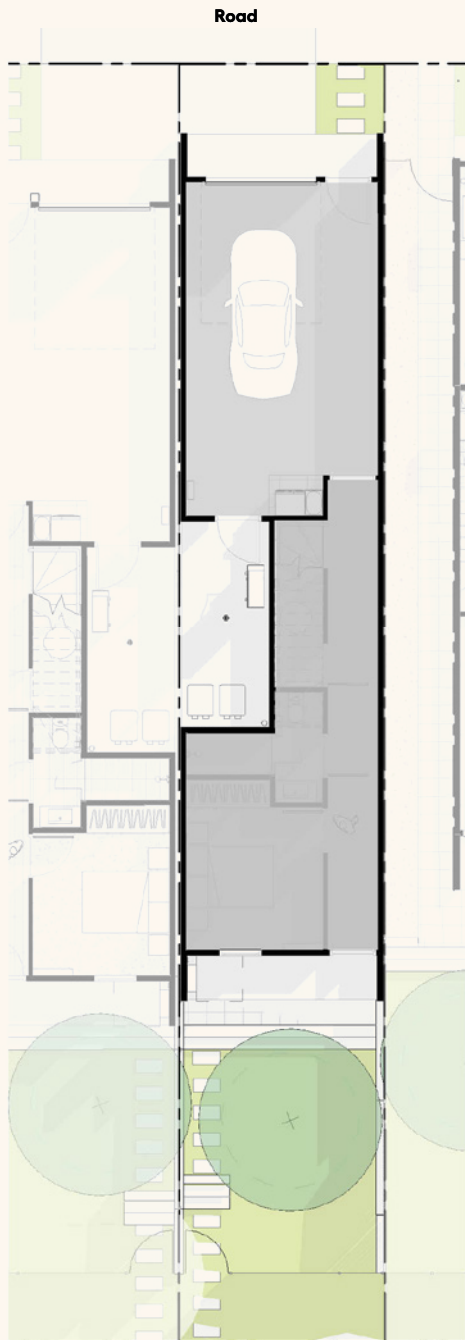

Site plan

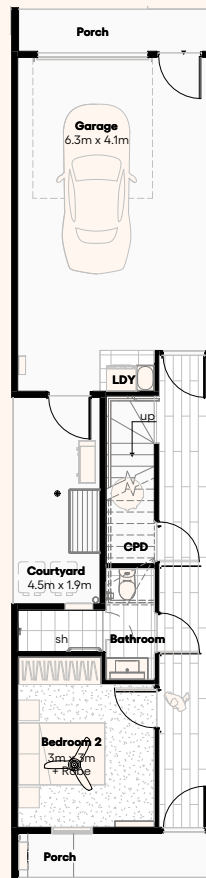

Ground floor

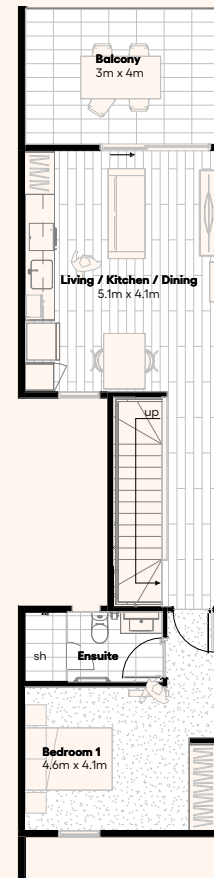

First floor

Scale 1:100  

Land 126m<sup>2</sup>  
 Internal living 88m<sup>2</sup>



## Get in touch

For more information contact

E sales@ginninderry.com

P 1800 316 900

1 McClymont Way Strathnairn

Open 7 days

[ginninderry.com/flexi-ballot](http://ginninderry.com/flexi-ballot)

Licence No. ACT 18402184 | ABN 311 378 720 14

Disclaimer: The Suburban Land Agency (SLA), Riverview Developments (RD) and Riverview Projects (ACT) Pty Ltd (RP) make no warranty to the accuracy or completeness of information contained herein and recommends obtaining independent legal, financial and accounting advice before considering purchasing or making an offer to purchase land or a house and land package. The plans, examples and information contained herein are for illustrative purposes only and should not, without further inquiry, be relied upon as to their ultimate accuracy, to the extent permitted by law; the SLA, RD and RP will not be responsible for any loss or damage that may be incurred as a result of your reliance upon this material.

# Flexi-living Homes

Edge

Ginninderry 



2



1.5



1



7.8

Section 30 Block 15

Location Plan

5 Whitehead Lane  
Macnamara

\$715,000

Land 135m<sup>2</sup>  
Internal living 116m<sup>2</sup>

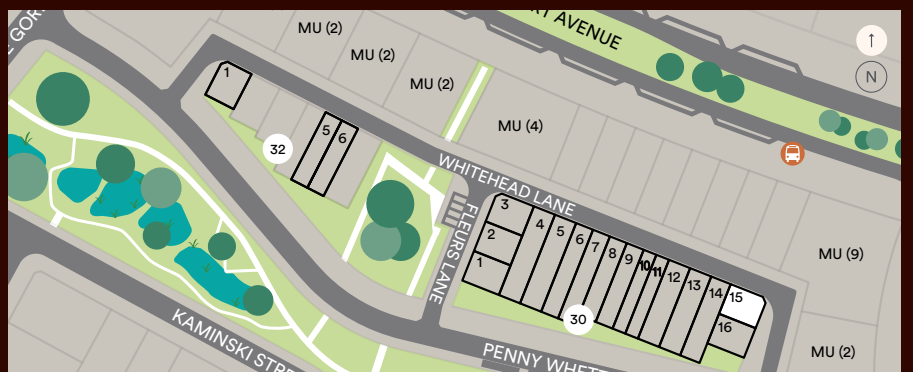

# Flexi-living Homes

## Edge

Ginninderry 

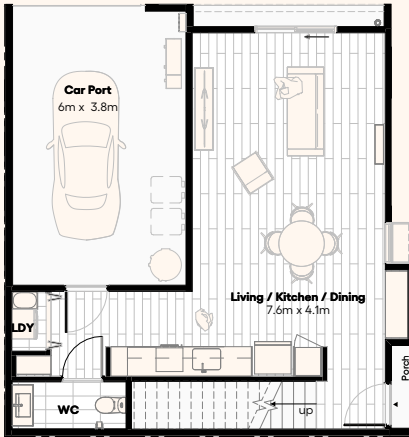

Ground floor

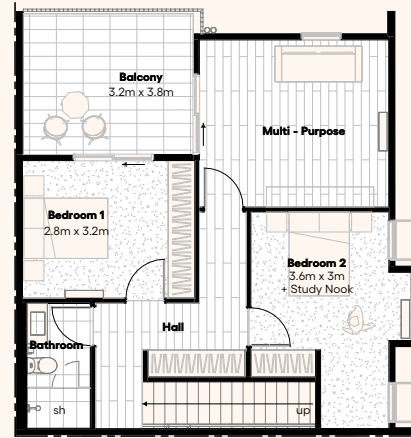

First floor

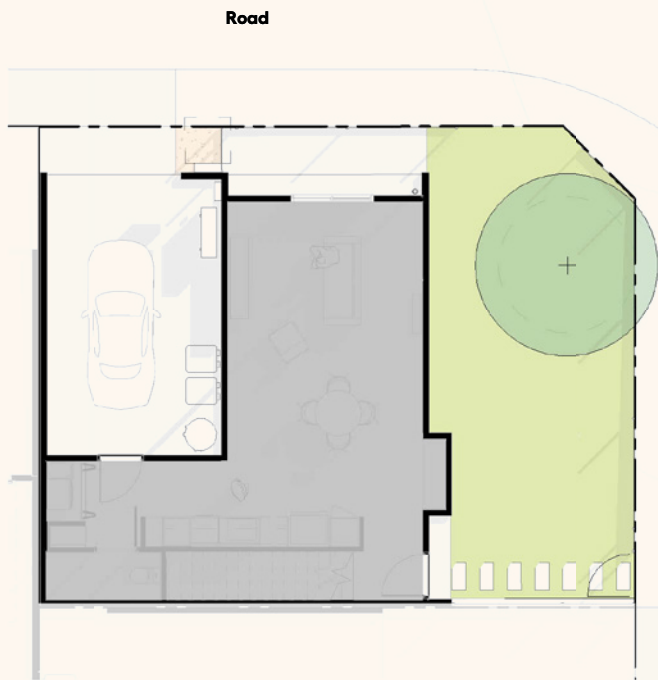

Site plan

Scale 1:100  

Land 135m<sup>2</sup>  
 Internal living 116m<sup>2</sup>



## Get in touch

For more information contact

E [sales@ginninderry.com](mailto:sales@ginninderry.com)

P 1800 316 900

1 McClymont Way Strathnairn

Open 7 days

[ginninderry.com/flexi-ballot](http://ginninderry.com/flexi-ballot)

Licence No. ACT 18402184 | ABN 311 378 720 14

Disclaimer: The Suburban Land Agency (SLA), Riverview Developments (RD) and Riverview Projects (ACT) Pty Ltd (RP) make no warranty to the accuracy or completeness of information contained herein and recommends obtaining independent legal, financial and accounting advice before considering purchasing or making an offer to purchase land or a house and land package. The plans, examples and information contained herein are for illustrative purposes only and should not, without further inquiry, be relied upon as to their ultimate accuracy, to the extent permitted by law; the SLA, RD and RP will not be responsible for any loss or damage that may be incurred as a result of your reliance upon this material.

# Flexi-living Homes

Aspect

Ginninderry \*



2



1.5



2



7.9

Section 30 Block 16

Location Plan

3 Whitehead Lane  
Macnamara

\$625,000

Land 136m<sup>2</sup>  
Internal living 99m<sup>2</sup>

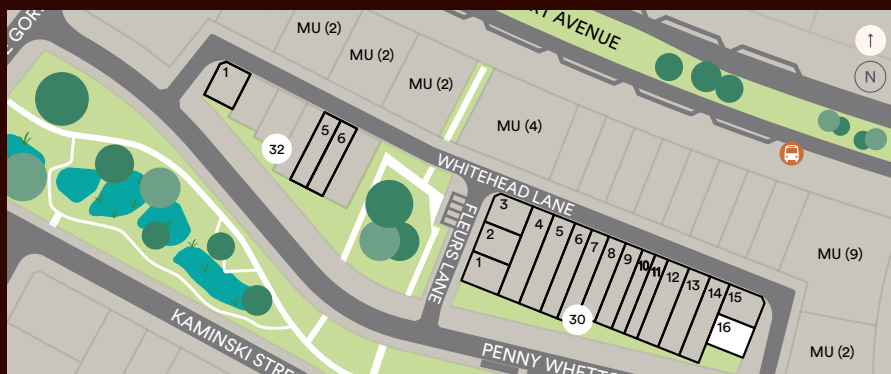

# Flexi-living Homes

Aspect

Ginninderry 

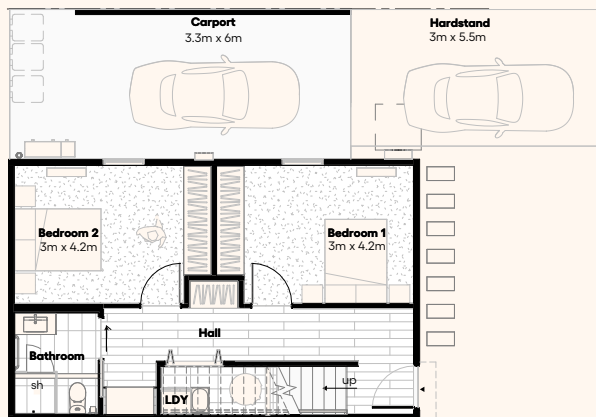

Ground floor



First floor

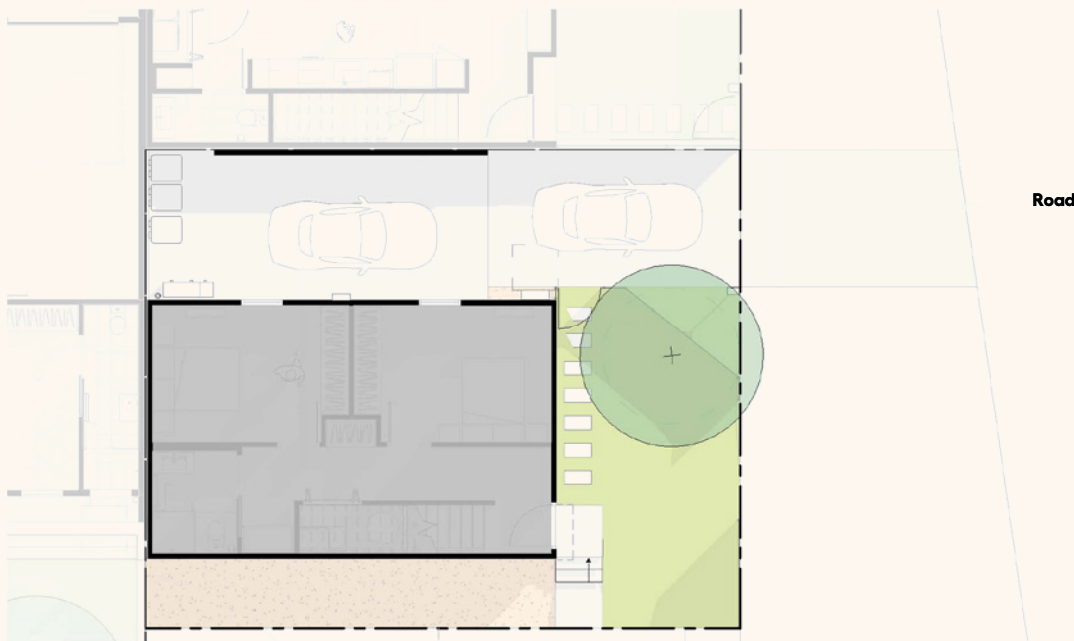

Site plan

Scale 1:100  
0 1 2 3 4 5

Land 136m<sup>2</sup>  
Internal living 99m<sup>2</sup>



## Get in touch

For more information contact

E sales@ginninderry.com

P 1800 316 900

1 McClymont Way Strathnairn

Open 7 days

[ginninderry.com/flexi-ballot](http://ginninderry.com/flexi-ballot)

Licence No. ACT 18402184 | ABN 311 378 720 14

Disclaimer: The Suburban Land Agency (SLA), Riverview Developments (RD) and Riverview Projects (ACT) Pty Ltd (RP) make no warranty to the accuracy or completeness of information contained herein and recommends obtaining independent legal, financial and accounting advice before considering purchasing or making an offer to purchase land or a house and land package. The plans, examples and information contained herein are for illustrative purposes only and should not, without further inquiry, be relied upon as to their ultimate accuracy, to the extent permitted by law; the SLA, RD and RP will not be responsible for any loss or damage that may be incurred as a result of your reliance upon this material.

# Flexi-living Homes

Canvas

Ginninderry 



Section 32 Block 1

Location Plan

51 Whitehead Lane  
Macnamara

\$645,000

Land 135m<sup>2</sup>  
Internal living 99m<sup>2</sup>

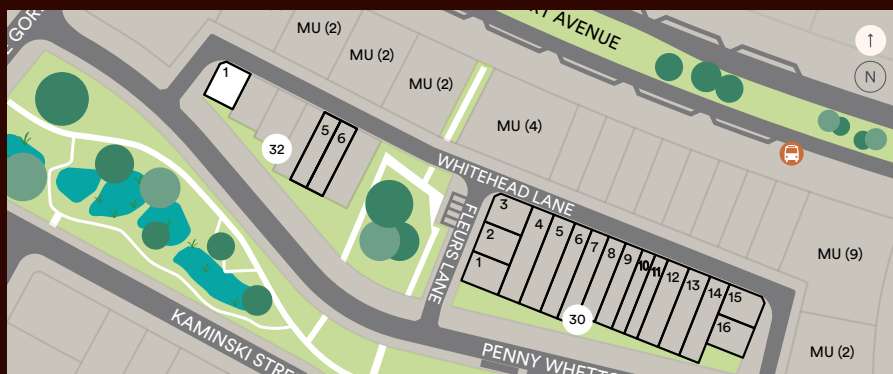

# Flexi-living Homes

Canvas

Ginninderry 

Road



Ground floor

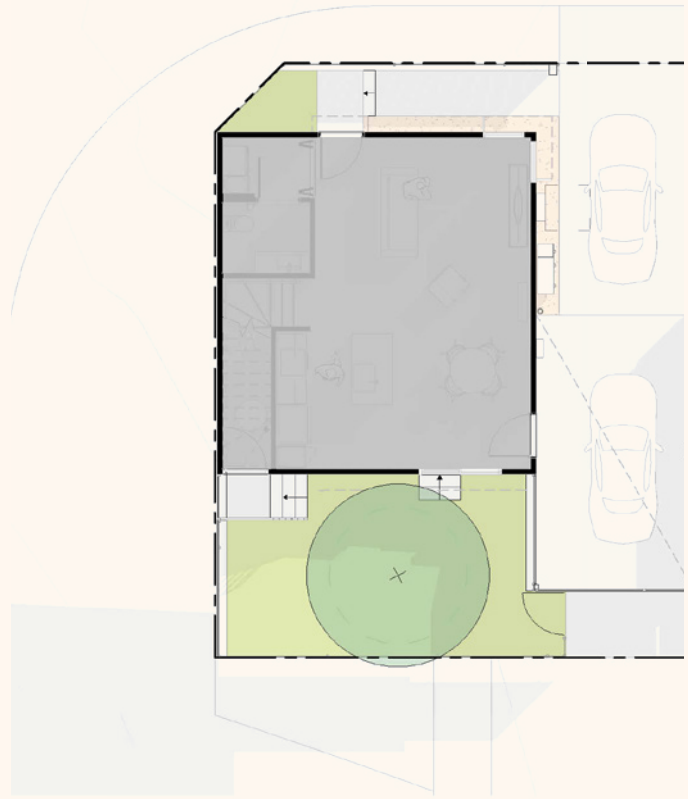

Site plan

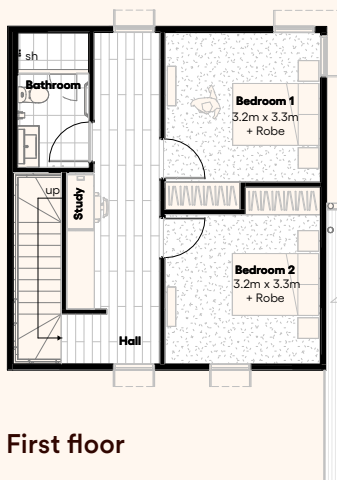

First floor

Scale 1:100  
0 1 2 3 4 5

Land 135m<sup>2</sup>  
Internal living 99m<sup>2</sup>



## Get in touch

For more information contact

E [sales@ginninderry.com](mailto:sales@ginninderry.com)

P 1800 316 900

1 McClymont Way Strathnairn

Open 7 days

[ginninderry.com/flexi-ballot](http://ginninderry.com/flexi-ballot)

Licence No. ACT 18402184 | ABN 311 378 720 14

Disclaimer: The Suburban Land Agency (SLA), Riverview Developments (RD) and Riverview Projects (ACT) Pty Ltd (RP) make no warranty to the accuracy or completeness of information contained herein and recommends obtaining independent legal, financial and accounting advice before considering purchasing or making an offer to purchase land or a house and land package. The plans, examples and information contained herein are for illustrative purposes only and should not, without further inquiry, be relied upon as to their ultimate accuracy, to the extent permitted by law; the SLA, RD and RP will not be responsible for any loss or damage that may be incurred as a result of your reliance upon this material.