

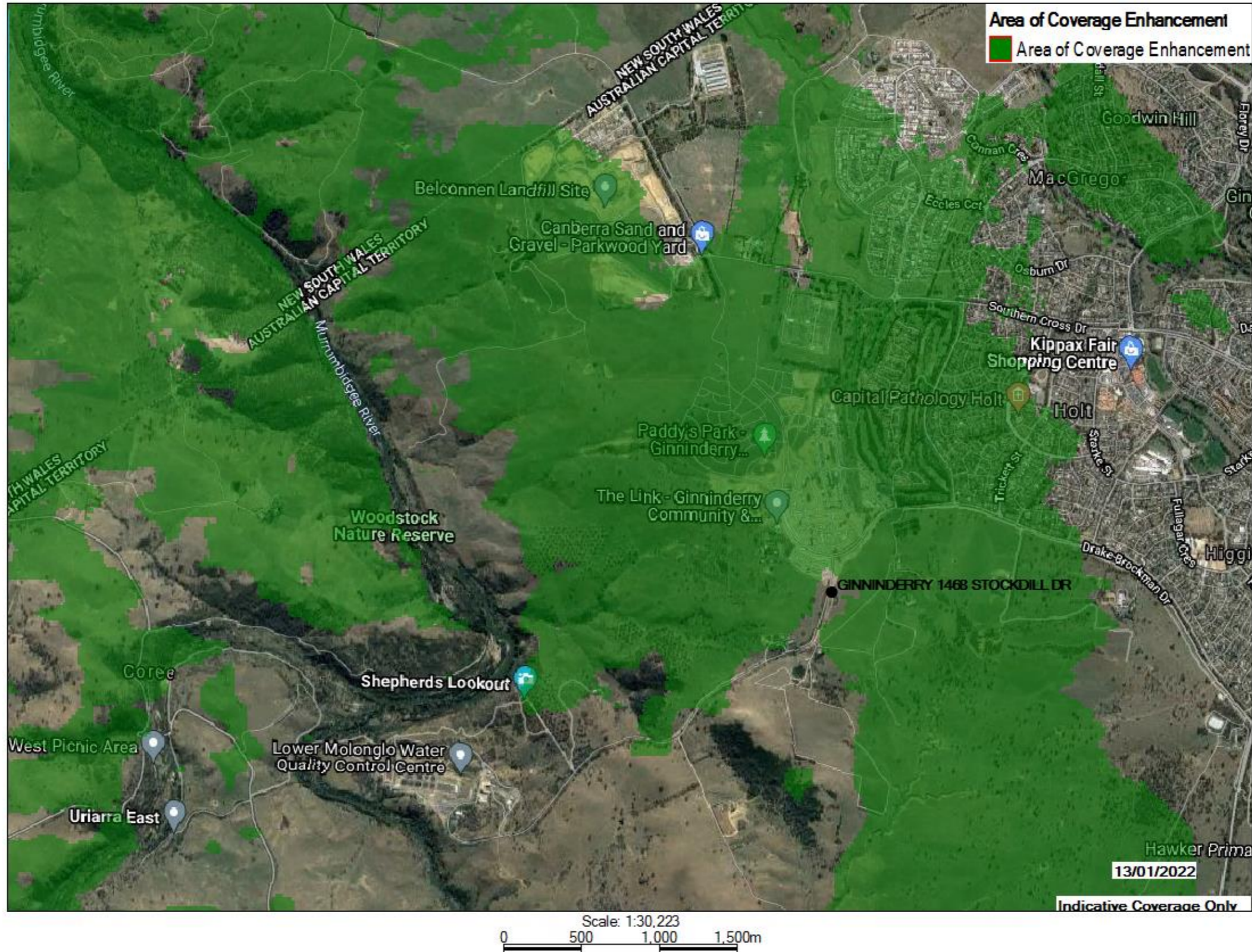

GINNINDERRY 1468 STOCKDILL DR – Area of Coverage Enhancement



The Telstra mobile coverage maps displayed have been created using tools that predict the likely areas of outdoor coverage. We have not individually tested every particular location within the identified outdoor coverage areas for coverage. This means that while the footprint of outdoor coverage outlined on the maps is generally accurate, there may be some areas described as being within the outdoor coverage area shown where your device will not work. This is a common characteristic of wireless systems. For example, actual outdoor coverage could be degraded or not exist in specific locations due to certain geographic features or as a result of the device used. Geographic features that may reduce or block outdoor coverage could include formations, such as hills and mountains or even trees. Any future coverage shown is indicative only and subject to change. Any offshore coverage shown is only indicative of where a device may operate. Factors beyond Telstra's control such as the weather, tides, sea conditions and your antenna installation (type and height of antenna above sea level) can significantly influence the actual user experience of coverage, data speed and performance. Public mobile networks must not be relied upon as a primary method of emergency communication at sea.

The Telstra Mobile Network offers 4GX in all major and regional cities and in over 1600 towns and communities around Australia. In other coverage areas, you'll automatically switch to our fastest available 4G or 3G service. Data speeds experienced on the Telstra Mobile Network may be affected by demand on the network, the type and configuration of customer equipment or device used, the signal strength at the location the device is used, the performance of external networks (for example, sub-sea cables) and content servers, and other factors such as the type of application being used.